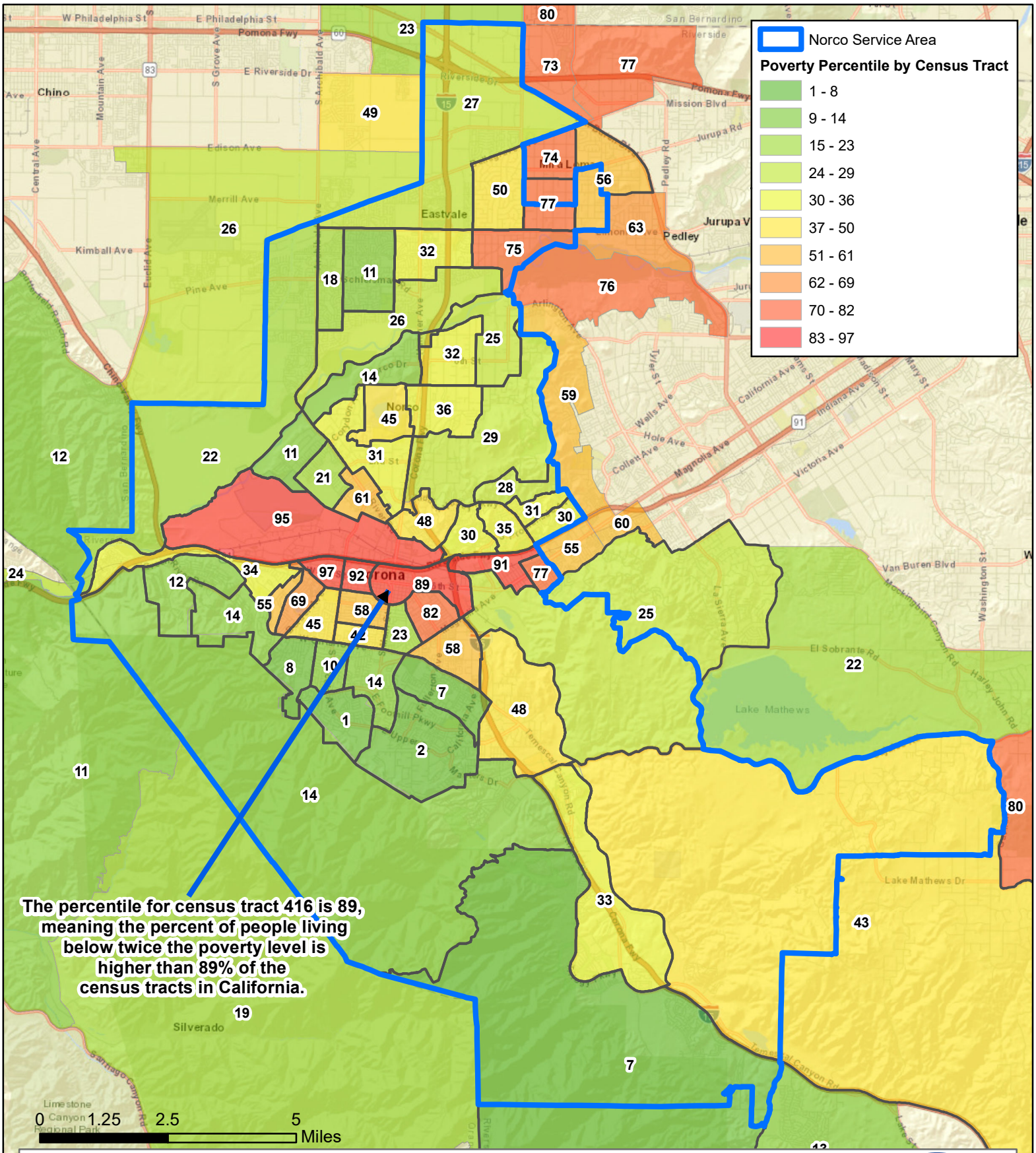
Norco Service Area
Poverty Percentile by Census Tract
1 - 8
9 - 14
15 - 23
24 - 29
30 - 36
37 - 50
51 - 61
62 - 69
70 - 82
83 - 97
The percentile for census tract 416 is 89, meaning the percent of people living below twice the poverty level is higher than 89% of the census tracts in California.
0 1.25 2.5 5 Miles
Chino
Eastvale
Jurupa Valley
Pedley
Norco
Corona
Silverado
Lake Mathews
Mira Loma
Riverside
San Bernardino
W Philadelphia St
E Philadelphia St
Pomona Fwy
E Riverside Dr
Edison Ave
Merrill Ave
Kimball Ave
Pine Ave
Mission Blvd
Jurupa Rd
Pedley Rd
Hamner Ave
Arlington Ave
Wells Ave
Hole Ave
Collett Ave
Magnolia Ave
California Ave
Indiana Ave
Victoria Ave
Van Buren Blvd
El Sobrante Rd
Lake Mathews Dr
Temescal Canyon Rd
Mockingbird Canyon Rd
Harley John Rd
Washington St
Mary St
Tyler St
Madison St
Central Ave
Mountain Ave
S Grove Ave
S Archibald Ave
Euclid Ave
Chino Ave
Butterfield Ranch Rd
San Bernardino Fwy
Pedley Rd
Mission Blvd
Jurupa Rd
Limestone Canyon Regional Park
Santiago Canyon Rd
Lake Mathews Dr
Temescal Canyon Rd
Corona Fwy
Norco Dr
Hamner Ave
Sierra Ave
Pedley Rd
Mission Blvd
Jurupa Rd
Arlington Ave
Tyler St