

Norco College  
 Technology Committee Meeting  
 October 15, 2015  
 12:50-1:50pm  
 IT 218

Minutes

Present	Absent
Ruth Leal (Co-Chair)	Mark DeAsis (A&R)
Damon Nance (Co-Chair)	Ana Molina (Secretary)
Cathy Brotherton (CIS/BEIT)	Daniel Lambros (IMC)
Janet Frewing (Math)	Sandra Martinez (SFS)
Keith Coleman (DRC)	Kim K. Kamerin (AHWL)
James Finley (CIS/GAM)	Ladylyn Dominguez (SBS)
Jefferson Tiangco (DOI)	
Deborah Tompsett-Makin (SBS)	Guest
Christian Castillo (ASNC)	Shirley McGraw (TSS)
Mitzi Sloniger (COMM)	Elise Rodriguez (DRC)
Emile Bradshaw (Tutorial)	
Sherri Cologgi (SFS)	
Elan Santana (ASNC)	

1. Call to Order 12:50 p.m.
2. Consent Calendar – Ruth
  - a. Motion (Frewing/Tompsett-Makin): Approve minutes from September 17, 2015. Approved. No abstentions.
3. Committee Business – Damon
  - a. Membership – Faculty Vacancy & Proxy  
 Motion (Bradshaw/ Tompsett-Makin): To vote Mitzi Sloniger as a committee member for the faculty vacancy and Sheri Cologgi as a proxy for Sandra Martinez.
  - b. Fall Report to ISPC (see attached)  
 Mr. Nance provided an update to the committee members regarding the fall report that has been presented to ISPC on October 7, 2015.
  - c. ITSC Meeting Minutes 9/25/15 (see attached)

Mr. Nance provided the ITSC minutes to the committee members so they can read on their free time. There will also be a link to the ITSC webpage added to our Technology Committee webpage so committee members can read for updates.

#### 4. Technology Plan – Ruth

##### a. Subcommittees Report

Ms. Leal provided an update regarding the subcommittees.

- i. Goal #1 subcommittee informed that they have completed uploading the student's accounts into Lynda.com. Now they can focus on marketing to students and they have an upcoming workshop on October 29<sup>th</sup> regarding blackboard (flex credit was approved).
- ii. Goal #3 subcommittee informed that BFPC will be providing the technology requests from program review and that it was anticipated soon. The Technology Request Forms will need to be filled out per item. Ms. Leal will e-mail the requests to the technology committee members as soon as the lists are received. In addition, the committee is following up on a Technology Request Form from Melissa Bader for the purchase of an iMac computer. The funding has been approved.
- iii. Goal #6 subcommittee discussed the following 2015 Technology Survey results and assessment findings:
  1. Computer Support – 31% of faculty/28% of staff dissatisfied with college computer. 38% students use computer in library. Issues are upgrades needed (refresh plan). Some of the issues found Mac support needed, slow computers, outdated software, software updates needed, maintenance, viruses, cleaning, and not enough computers in the library. Ms. Leal ask the committee members for suggestions. Suggestions included the need for a maintenance schedule for computers. The maintenance needs to be done annually campus wide and a calendar provided so that the entire campus is aware of the scheduled maintenance. Mr. Nance mentioned that computers have been added at the Library, but there is currently no room to add more. Ms. Sloniger suggested to provide tablets or laptops to check out by students when there are no more desk-top computers available at the library.
  2. Troubleshooting Help Desk - 31% of faculty/55% staff stated the need for troubleshooting help desk (Apple/Mac support, live person support, local help desk). A recommendation that will be taken to the ITSC is the need for additional help desk resources, and to include help for students. It was discussed that students currently receive help in the library and LRC for applications and hardware support. A suggestion was to outsource live chat support that could remote in to troubleshoot. Also, it was suggested to provide a live help desk staffed by dedicated position and based in the library.

3. General Use Classroom - 33% faculty feel general use classroom needs more technology. Discussion proceeded and a specific example of technology that is needed is in IT\*122: Java Date software and a projector. The group discussed the merits of having a document camera as part of a general use classroom.

- b. Lynda.com Guidelines

Mr. Tiangco informed the committee that the student list needs to be uploaded and a date needs to be set to add them. The committee decided to upload the information right at census. It was decided to maintain the current guidelines as is. It was noted that if faculty need Lynda.com for their students at the beginning of the semester to have them email [Lynda@norcocollege.edu](mailto:Lynda@norcocollege.edu). Otherwise, the student list would be uploaded right after the census date not waiting for teacher requests.

5. Office 365 Migration – Ruth

Ms. Leal provided an update regarding the migration of Office 365. She informed that currently our mailbox size is half a gigabyte and it will be upgraded to 50 gigabytes including the archive file. All of the computers will be impacted. She demonstrated the changes to the committee members. The information will be posted on the Technology Committee webpage. She suggested for committee members to e-mail her if they have any questions regarding this project.

6. Streaming Equipment Replacement Project – Dan & Emile (See attached)

Ms. Leal presented the information to the committee members regarding the streaming equipment at Norco College. Streaming is currently used mostly for Read 2 Succeed events, and we need a way to continue to provide streaming for these events in the future. Mr. Bradshaw led the discussion about free streaming media solutions, such as Ustream, and the merits of the proposal. The committee does not support the proposal and prefers to look for options specifically for Norco College.

- a. Motion (Bradshaw/Finley): To find other options and evaluate our needs for the streaming equipment replacement project. Approved. No abstentions.

7. Open Forum

Ms. Muto discussed the details of the Silver Scholarship fund giving campaign to all of the technology committee members for support.

8. Next regular meeting November 12, 2015

9. Adjourned at 1:50 p.m.

# TECHNOLOGY COMMITTEE REPORT

## FALL 2015

### COMMITTEE STATEMENT OF PURPOSE

*The Norco College Technology Committee provides recommendations for the strategic direction, implementation and sustainability of technology resources throughout the college used to support student learning programs and services and improve institutional effectiveness consistent with the college's mission.*

### STRATEGIC GOALS AND OBJECTIVES:

#### **GOAL 1: MAKE TECHNOLOGY A PRIORITY AT NORCO COLLEGE THROUGH TRAINING & SUPPORT FOR FACULTY, STAFF, AND STUDENTS**

##### **Technology Training**

- The committee recommended Lynda.com as a technology training resource after conducting an evaluation of Lynda.com based on usage, satisfaction survey, annual technology survey, and cost. It was approved through the strategic planning process and funded for 2015/2016.
- The committee coordinates six technology training workshops in the Professional Development Center during the academic year. This year, "Learn with Lynda" is the basis of the workshops, covering technology topics based on input from the 2015 Technology Survey while also focusing on the use of Lynda.com as a professional development resource.
- A *Blackboard for Faculty* workshop will be held in spring 2016 to continue to provide training on the district's learning management system. (Goal 5 – Provide tools for online faculty about online pedagogy and effective use of the learning management system).
- A Technology Training subpage was created as part of the Technology Committee webpage. It contains information about upcoming training opportunities as well as links to previous trainings.

#### **GOAL 2: DEVELOP AND CONTINUE TO UPDATE A TECHNOLOGY STRATEGIC PLAN FOR A COLLEGE-BASED MODEL**

##### **Technology Requests from Program Review**

- The process of technology requests from program review and the evaluation/recommendation by the Technology Committee is documented in the *Technology Principles and Guidelines*.
- The committee revised the Technology Request Form for the program review process based on input from the Program Review Committee and APC. The Tech Request Form is online on the Documents page on the Technology Committee webpage.
- All strategic planning documents are posted on the Documents subpage of the Technology Committee webpage.

## **GOAL 6: CREATE TECHNOLOGY USE AND STRUCTURE MODELS AND INCORPORATE BEST PRACTICES IN OUR USE OF TECHNOLOGY COLLEGE-WIDE**

### **Technology Resources**

- The committee has put forth a recommendation of 25% of computer inventory to be replaced, as designated by the annual inventory based on age, per the replacement plan to Business Services for inclusion on program review. The recommendation was an information item at BFPC and ISPC in September 2015.
- As part of the annual program review technology requests recommendation process, the Committee obtains an inventory report from Micro and their recommendation to reassign equipment.
- The committee combined office and lab inventory to create one master inventory cross-checked with tag numbers. Initial physical inventory of office computers was completed in spring 2015. Updates will be reviewed by the Technology Committee in fall and spring annually.

## **GOAL 7: RESPOND TO THE TECHNOLOGY NEEDS OF THE NORCO COLLEGE COMMUNITY**

### **Annual Technology Survey**

- 2015 Technology Survey was completed by 50 faculty, 48 staff, and 204 students.
- The survey had positive results overall but did reflect areas for improvement: computer upgrades, MAC support, slow computers, outdated software, software updates, maintenance, cleaning, troubleshooting help desk, etc.
- Discussion items from Strategic Plan Assessment Findings & Technology Survey: general use classrooms (technology consistency/standards); printing needs for students; technology help desk for students

## **HOW DOES THE COMMITTEE ALIGN WITH NORCO'S COLLEGE MISSION?**

- The committee provides educational opportunities for faculty, staff, and students through Lynda.com online technology training and employees through face to face technology workshops.
- The committee continues to research and discuss the creative application of emerging technologies for the college.
- The committee systematically assesses technology resources and uses the results of evaluation as the basis of recommendations for technology to support student learning.

## **ITSC**

- Portal/Office 365 – Implementation in fall 2015. Timeline has been provided to Chancellor's Cabinet and is on the agenda for DSPC on 10/9/15.
- Video Streaming System – currently used by Norco College for events/trainings/meetings in CSS 217. Cost to upgrade for the district \$800k.

## ACCREDITATION:

- College Recommendation 4 – “In order to meet the Standards, the team recommends that the College systematically plan for the replacement of technology infrastructure and equipment, reflect projections of total cost of ownership for new equipment, systematically assess the effective use of technology resources, and use the results of evaluation as the basis for improvement.”
  - Completed the Follow-Up Report
  - Placed all evidence on “Documents” page
  - Implemented all tasks set forth in the Follow-Up Report

## 2015-2016 COMMITTEE MEMBERS:

Christian Castillo, ASNC student  
ASNC student TBD  
Cathy Brotherton  
Janet Frewing  
Keith Coleman  
Daniel Lambros  
Ladylyn Dominguez  
Sandra Martinez  
James Finley

Jefferson Tiangco  
Kim Kamerin  
Deborah Tompsett-Makin  
Mark DeAsis  
Emile Bradshaw  
Ruth Leal (Co-Chair)  
Damon Nance (Co-Chair)  
Ana Molina (Member/Secretary)

## Information Technology Strategy Council Meeting

September 25, 2015

8:00 a.m. – DL 409, Riverside City College

### Minutes

#### **Members Present:**

Rick Herman (D)	Amber Casolari (R)	Shirley McGraw (N)
Henry Bravo (R)	Ruth Leal (N)	Damon Nance (N)
Chris Carlson (D)	Julio Cuz (M)	Beth Gomez (N)
Mazie Brewington (R)	Mark Oliver (D)	Kathy Paschke (D)
Gloria Aguilar (recorder)		

**Absent:** Norm Godin (M), Mazie Brewington (R), Felipe Galicia (M),

#### **Handouts (attached):**

Agenda, 6/8/15 Meeting Minutes, College Priority List

#### **Review and Approve:** *Rick Herman*

Group reviewed the agenda.

Chris Carlson moved to amend her approval of the agenda to add a discussion of 'Membership', Beth Gomez seconded and all members approved.

Amber Casolari amended the amendment to include a discussion of 'Operating Procedures' to the agenda. Chris Carlson accepted the amendment.

Motioned to approve the amended agenda of including 'Membership' and 'Operating Procedures'. Beth Gomez moved to approve, Julio Cuz seconded and all members approved. Added to New Business

Group reviewed minutes. Amber Casolari requested for the minutes to have more details, and requested to include the College Priority list with the minutes. Amber Casolari moved to approve, Henry Bravo seconded and all members approved to include the College Priority list as part of the June 6, 2015 minutes.

#### **AVC Report**

- **District Strategic Technology Plan (DSTP) Update** – The DSTP was approved in the spring of 2015; the accreditation response was approved in the spring of

2015 and vetted by the Colleges, by this group, and DSPC and prepared for the Accreditation team return visit November 5-6, 2015. All documentation is posted on the website.

**Welcome and Old / New Business:** *Rick Herman*

- **Microcomputer Support Transition** – All three colleges have renamed their group to “Technology Support Services”. The three Technology Managers and Information Services met during the summer to ensure a smooth transition. The group will continue to meet until it is no longer beneficial. This group is an operating group; any decisions that need to be made will be brought back to ITSC as a recommendation. Discretionary funds were split among the colleges, contract funding remained at District. Any minor contracts / licenses please send over to me (Rick) and will review with Aaron Brown for approval.

- **Operating Calendar Review (15/16)** – Meeting dates / times will be:

<u>Date</u>	<u>Time</u>
09/25/15	8:00-10:00 a.m.
10/30/15	8:00-10:00 a.m.
11/20/15	1:00-3:00 p.m. (adjusted for Thanksgiving holiday)
December	Blackout month
01/29/16	8:00-10:00 a.m.
02/26/16	8:00-10:00 a.m.
03/25/16	8:00-10:00 a.m.
04/29/16	8:00-10:00 a.m.
05/20/16	8:00-10:00 a.m.
June	Blackout month
July	Blackout month
August	Blackout month

Rick has a conflict with the 10/30/15 meeting date, the group agreed to a meeting new date of 10/16/15. A meeting invite will be sent out to the group.

- **Project Priorities Review (15/16)** – The Information Services approved list of projects with a synopsis of each project was shared. Funding of the projects was asked, Rick stated that he will send out a copy of the list and will include the approved funding for each project.
  - The Information Services 14/15 Project Priorities list was reviewed a copy of the list with approved funding for each project will be sent out to the group.
  - Information Summer Projects – MVC NOC, MVC Infrastructure, NC Infrastructure, Wireless Access, ProofPoint, Server Virtualization, Mass Notification and Cabling Contract

### Other Items Discussed:

- **O365** – An update was requested, Rick stated the proposed rollout timeline will be presented to Executive Cabinet, if no negative impacts will occur an email will be sent out to the user community updating them with O365 and Portal.
- **Wireless Access** – Information on how to access and use wireless access will be updated on the faculty and student webpages and information will be distributed.
- **Program Review** – Discussion of current Program Review processes at Colleges, Faculty and District level, all are experiencing a timeline process change. The group will consider the Colleges and Faculty Program Review when developing the District Program Review. This is a transitional year for all members.
- **College Priority List** – Discussed some of the items on the list and gave completion dates to the items that were discussed and currently in progress.
  - **Global Access** – Should be completed by fall of 2016.
  - **Safety & Security / Emergency Disaster Preparedness & Recovery\*** – Clarification, RCC TAG would like to receive updates in this area. This item could be an item under ‘Area Reports’ and the information obtained will be taken back to RCC TAG. Both Mike Simmons and Sherry Stone will be invited to an upcoming meeting to provide an update.
  - **Redundancy** – Redundancy is almost complete, in progress is the connectivity from internal to external; the MVC NOC; second scenic connection; out to the internet within; back up of data is occurring, backing up all critical data and replication; next step is storing off-district sites.
- **Inventory Asset Management** – Funding was approved and a group needs to be put together to begin this project. Rick will speak with each VP of Business Services and Aaron Brown to compile a group. This item will be marked a high priority.
- **R25 Live (AV)** – Julio stated that the AV area of R25 Live is a concern for their college.
- **Video Stream** – Moreno Valley College needs to get in contact with Steven Ashby to discuss video streaming. Norco and Riverside City have already met with Steven Ashby.

\*Name change, was ‘Safety, Emergency Disaster Preparedness & Recovery’

### Action Items / Next Meeting Topics:

- **Pay-for-Print** – Each college will bring back information for the next meeting to discuss in detail as the contract expires this year and will require an RFP process.
- Will invite Mike Simmons and Sherry Stone for the next meeting.

Meeting adjourned at 10:06 a.m.

Next Meeting: 10/16/15 8:00 a.m. DL 409

# Norco College

## Lynda.com uidelines

---

### **I. PURPOSE**

Lynda.com, an online subscription library that teaches the latest software tools and skills through high-quality instructional videos taught by recognized industry experts, will provide technology training and support for faculty, staff, and students as part of the Norco College Technology Strategic Plan Goal I and the Norco College Strategic Plan and Process Goal VII.

### **II. ACCESS GUIDELINES**

Employees – Norco College staff who are permanent full-time and part-time, stationed at Norco College 100% of their work time are eligible for a Lynda.com account. Norco College faculty, with a current teaching assignment (TA) at Norco College, are eligible for a Lynda.com account.

Students – Students must be enrolled in at least one class at Norco College in the current semester by the Census date to be eligible for a Lynda.com account.

### **III. ACCOUNT TIMELINES**

All Lynda.com accounts for Norco College employees and students are good for one semester through the annual contract and will be updated each term of fall, winter, spring and summer.

Full-time faculty and staff accounts will be activated in July of the contract year and updated each at the start of each semester to include adjunct faculty including adjunct counselors, lab instructors, and librarians. Student accounts will be activated with an initial upload following the Census date of each term (fall, winter, spring, summer) and a second upload following the Census date of the second 8 week session of each major term (fall and spring).

### **IV. PROFESSIONAL GROWTH**

Information regarding Lynda.com and a request for professional growth units for completed courses by classified and confidential staff was submitted in May 2014 to the district's Professional Growth Committee. Initial review of the documentation at their August 2014 meeting resulted in the Professional Growth Committee providing a response to the Technology Committee that its committee members were in favor of allotting credit for Lynda.com but was in the process of determining the credit for courses. The Professional Growth Committee did state that the credit would be given to full courses only with documented certification of course

completion and that the coursework must be done outside of work hours. The Professional Development Committee will accept any submissions for professional growth and will be retroactive to July 1, 2014.

## **V. FLEX CREDIT**

Lynda.com may be used for Flex Credit in one hour increments. In order to receive Flex Credit, the faculty member must print out a report on the number of hours spent on training and attach it to a Flex Credit Request form and submit it to the Department Chair for Flex Credit approval.

## **VI. MARKETING**

All marketing materials must be approved by Goal I Subcommittee prior to submission for distribution. College policy also requires any flyers be approved by the President's Office.

## **VII. ASSESSMENT**

Goal I Subcommittee of the Technology Committee will create a survey to assess the satisfaction of Lynda.com users at Norco College and marketing effectiveness. Results will be used to determine ongoing purchasing of the Lynda.com subscription.

# Technology Request Form

Norco College Technology Committee

Purchase - Hardware

Date: Oct 7, 2015

Requester Name: Melissa Bader

Department: Communications

Phone: 951-372-7116

E-mail: melissa.bader@norcocollege.edu

Recipient, if different:

## Equipment

- New
- Replacement/Upgrade
- Instructional (classroom)
- Non-Instructional (office/conference room)

Hardware (computer, printer, etc.) Asset Tag #: 39585, Purchase Date 9/25/2008

Hardware: iMac Computer (Proposal 2101905492) Quantity: 1

Is the system compatible with: Apple OS Additional Components needed: included in quote

Other Item: Location of Hardware: IT-200 M

Does the Department have a suggestion for the use of the equipment being replaced?

## Funding Source

Is there a Budget to fund the purchase?

- General Funds
- Categorical/Grant Funds

Budget Code: %

Budget Code: %

Is there a Budget to fund replacement/maintenance/repairs?

Is this request listed on Program Review? Yes

## Programmatic Needs

Explain how this item is necessary to address the department's mission and goals?  
Computer unable to run Enrollment Management Dashboard. Impacts classes in Blackboard, assessment reports in TracDat, and Program Review (data & embedded charts). Impacts 75-90 sections of English per semester, work with Basic Skills, etc.

How many departments/staff/students will directly benefit from this technology? Numerous

ADA compliant (if applicable): Department Priority: High

Where does Norco College stand in comparison with other comparable institutions in regards to this technology item?  
Current computer insufficient for needs as Instructor, Department Chair, Enrollment Management representative that affects college and students.

Ruth,

My current computer, iMac early 2008, was recently fitted with the Windows emulator to run the Enrollment Management Dashboard. As a result of this addition, I have been unable to do basic computing work, as it takes up too much memory and is perpetually scanning with Sophos because the files are too large to cache them and scan them efficiently. My computer frequently does not print because it cannot handle the memory necessary. I need to delete all temporary files and cookies just to print a pdf. The computer will no longer update the operating software because it does not have the capability; subsequently, the java, browsers and other items reliant on the most current OS, cannot be updated either. This impacts my ability to plan and implement by classes in Blackboard, update assessment reports in TracDAT, and do Program Review with data and imbedded charts. And after all of that, I cannot run the Enrollment Management Dashboard due to the limited capabilities of my current computer.

In addition to all of the general computing needs, I need to run the Enrollment Management Dashboard as a requirement of my position as a department chair of the Communications Department. With an 75-90 sections of English each fall and spring semester, the inability to access the EM dashboard limits my ability to do data analysis and scheduling. In addition, I am limited in my ability to do work with Basic Skills and help track students as required by our Equity plan.

As the senate representative to the District Enrollment Management Committee and District Strategic Planning Committee, I need access to data presented in the EM dashboard. My necessity goes well beyond my individual needs for a computer. In my position as an instructor, Department Chair, ISPC member, ISPC co-chair, and Enrollment Management representative, my current computer is insufficient.

I have requested my iMac be replaced with a Mac as that is the software and hardware that I have currently, I know and I plan on using in the future.

## **Melissa Bader**

Chair, Communications Department  
Associate Professor, English  
Norco College | Riverside Community College District  
Industrial Technology Building, 200-M  
2001 Third Street Norco, CA 92860-2600  
951-372-7116

[melissa.bader@norcollege.edu](mailto:melissa.bader@norcollege.edu)

## Office 365 Migration – Faculty & Staff

To improve the accuracy of information about the impending migration of faculty & staff to Office 365, the following represent questions/comments being asked/heard and the accurate response to those. As additional items surface, they will be added to this document for ongoing reference.

- 1. Emails will be automatically purged after 3 days**
  - a. There is no expiration of emails
- 2. Users will be required to auto-archive emails**
  - a. The need to archive emails will be significantly diminished by the increased mailbox size each individual will now have (50G versus .5G now). However, users may choose to setup auto-archive if they find that useful.
- 3. Everything will be encrypted?**
  - a. All information stored on Microsoft's servers (Office 365, in this case) is encrypted so that only the intended recipients, senders and other authorized users can read the contents. This is a 'behind the scenes' function that is not seen by nor requires involvement of users.
- 4. Users will have to move their own emails manually to Office 365**
  - a. Existing mailboxes (messages, calendars, contacts, etc.) will be migrated automatically as users are switched over
- 5. 'Power Users' will be moved first**
  - a. Users will be migrated in groups rather than everyone at one time, but how these 'groups' will be constituted has yet to be determined
- 6. Outlook on the desktop is going away**
  - a. No – current Outlook setups will automatically be re-pointed to the Microsoft Office 365 servers rather than RCCD's Exchange mailbox servers
- 7. Users will have to opt-in for Office 365**
  - a. All College and RCCD faculty & staff will be moved to Office 365 once the migration begins – there will be no need to opt-in
- 8. When will this occur?**
  - a. Information Technology is continuing the prep work needed for this. Firm dates have not been set but most likely this will begin in the mid-Nov to late-Dec timeframe. Extensive communication and training/support will be published and made available as the timeline is solidified.

**Name:** norco  
**Range:** All Dates

**Total Views:** 163  
**Live Views:** 26  
**On-Demand Views:** 137  
**Presentations Watched:** 11  
**Presentations Available:** 11  
**Total Time Watched (h:mm:ss):** 81:23:25  
**Peak Connections:** 5  
**Total Users:** 2  
**Total IP Addresses:** 29

**Include:**  
**Presentation:** *All Presentations*  
**Folder:** Norco President Forums, Norco Special Events  
**Catalog:** *All Catalogs*  
**Presenter:** *All Presenters*  
**User:** *All Users*  
**IP Address:** *All IP Addresses*

9/17/15 2:28 PM  
*All times reported in PDT (GMT-07:00)*

<b>Start</b>	<b>End</b>	<b>Views</b>	<b>Peak Connections</b>
5/8/12 12:00 AM	6/1/12 12:00 AM	50	4
6/1/12 12:00 AM	7/1/12 12:00 AM	0	0
7/1/12 12:00 AM	8/1/12 12:00 AM	0	0
8/1/12 12:00 AM	9/1/12 12:00 AM	0	0
9/1/12 12:00 AM	10/1/12 12:00 AM	0	0
10/1/12 12:00 AM	11/1/12 12:00 AM	0	0
11/1/12 12:00 AM	12/1/12 12:00 AM	4	1
12/1/12 12:00 AM	1/1/13 12:00 AM	0	0
1/1/13 12:00 AM	2/1/13 12:00 AM	0	0
2/1/13 12:00 AM	3/1/13 12:00 AM	0	0
3/1/13 12:00 AM	4/1/13 12:00 AM	0	0
4/1/13 12:00 AM	5/1/13 12:00 AM	4	1
5/1/13 12:00 AM	6/1/13 12:00 AM	7	3
6/1/13 12:00 AM	7/1/13 12:00 AM	19	3
7/1/13 12:00 AM	8/1/13 12:00 AM	8	3
8/1/13 12:00 AM	9/1/13 12:00 AM	0	0
9/1/13 12:00 AM	10/1/13 12:00 AM	0	0
10/1/13 12:00 AM	11/1/13 12:00 AM	3	1
11/1/13 12:00 AM	12/1/13 12:00 AM	21	5
12/1/13 12:00 AM	1/1/14 12:00 AM	0	0
1/1/14 12:00 AM	2/1/14 12:00 AM	1	1
2/1/14 12:00 AM	3/1/14 12:00 AM	0	0
3/1/14 12:00 AM	4/1/14 12:00 AM	0	0
4/1/14 12:00 AM	5/1/14 12:00 AM	0	0
5/1/14 12:00 AM	6/1/14 12:00 AM	5	3
6/1/14 12:00 AM	7/1/14 12:00 AM	0	0
7/1/14 12:00 AM	8/1/14 12:00 AM	0	0
8/1/14 12:00 AM	9/1/14 12:00 AM	0	0
9/1/14 12:00 AM	10/1/14 12:00 AM	0	0
10/1/14 12:00 AM	11/1/14 12:00 AM	3	3
11/1/14 12:00 AM	12/1/14 12:00 AM	20	2
12/1/14 12:00 AM	1/1/15 12:00 AM	1	1
1/1/15 12:00 AM	2/1/15 12:00 AM	0	0
2/1/15 12:00 AM	3/1/15 12:00 AM	0	0
3/1/15 12:00 AM	4/1/15 12:00 AM	0	0
4/1/15 12:00 AM	5/1/15 12:00 AM	0	0
5/1/15 12:00 AM	6/1/15 12:00 AM	3	3
6/1/15 12:00 AM	7/1/15 12:00 AM	12	2
7/1/15 12:00 AM	8/1/15 12:00 AM	2	2
8/1/15 12:00 AM	9/1/15 12:00 AM	0	0
9/1/15 12:00 AM	9/17/15 2:28 PM	0	0

**Browsers**

Internet Explorer  
Firefox  
Chrome  
Safari

**Total Views**

108  
31  
20  
4

**Systems**

Windows 7  
Windows XP  
Mac OS X  
Android  
Windows  
Windows Vista  
Windows 8

**Total Views**

121  
26  
6  
4  
3  
2  
1

**Players**

Silverlight  
Javascript

**Total Views**

91  
72

**Media Plugins**

Silverlight  
HTML5  
Windows Media

**Total Views**

136  
20  
7

**Presentation Title****Air Date**

Read 2 Succeed Norco College 5-23-2013	5/23/13 11:50 AM
Dr. Doug Benoit 5-8-2012	5/8/12 12:50 PM
Dr. Diane Dieckmeyer 5-15-2012	5/15/12 12:50 PM
Read 2 Succeed: What it is like to go to War, Dave Roevers: From Tragedy to Triumph	10/30/14 12:30 PM
Tour to Historically Black College and Universities-Information Session	6/8/15 11:40 AM
Read to Succeed: Child Called It	11/21/13 12:30 PM
Getting to know our Veterans	11/7/13 1:00 PM
APC Technical Training 4-11-2013	4/11/13 12:20 PM
Read 2 Succeed 5-28-2015	5/28/15 12:30 PM
Read 2 Succeed	5/22/14 12:25 PM
Author Presentation 11-29-2012	11/29/12 12:20 PM

**Duration (h:mm:ss)****Folder**

1:07:48	Mediasite/Norco Special Events
0:55:38	Mediasite/Norco Special Events
0:40:39	Mediasite/Norco Special Events
1:17:50	Mediasite/Norco Special Events
0:44:12	Mediasite/Norco Special Events
1:50:49	Mediasite/Norco Special Events
1:19:33	Mediasite/Norco Special Events
1:31:36	Mediasite/Norco Special Events
1:17:41	Mediasite/Norco Special Events
1:08:12	Mediasite/Norco Special Events
1:00:33	Mediasite/Norco Special Events

**Live Views**

2  
0  
0  
3  
0  
6  
6  
0  
3  
5  
1

**On-Demand Views**

35  
28  
24  
21  
11  
4  
3  
6  
3  
0  
2

**Total Views**

37  
28  
24  
24  
11  
10  
9  
6  
6  
5  
3

**Total Time Watched (h:mm:ss)**

32:59:44  
7:19:26  
4:29:44  
10:20:31  
4:23:51  
9:33:43  
2:35:45  
0:14:25  
6:16:10  
2:17:41  
0:52:25

**Average Time Watched (h:mm:ss)**

0:53:30  
0:15:42  
0:11:14  
0:25:51  
0:23:59  
0:57:22  
0:17:18  
0:02:24  
1:02:42  
0:27:32  
0:17:28

**Peak Connections**

3  
3  
4  
3  
1  
5  
3  
1  
3  
3  
1

**Total Users**

2  
1  
1  
2  
2  
2  
2  
2  
2  
2  
1

**Total IP Addresses**

3  
12  
6  
7  
7  
5  
7  
2  
5  
2  
3

**First Watched**

5/23/13 12:36 PM  
5/8/12 2:42 PM  
5/16/12 8:59 AM  
10/30/14 12:39 PM  
6/8/15 11:50 AM  
11/21/13 12:30 PM  
11/7/13 1:01 PM  
4/15/13 2:07 PM  
5/28/15 12:35 PM  
5/22/14 12:36 PM  
11/29/12 12:34 PM

**Last Watched**

11/1/13 2:08 PM  
11/28/12 12:07 PM  
5/21/12 10:42 AM  
12/13/14 6:45 PM  
7/20/15 4:47 PM  
11/25/13 3:37 PM  
1/29/14 8:18 AM  
11/21/13 8:42 AM  
7/20/15 4:47 PM  
5/22/14 1:42 PM  
11/21/13 7:31 AM

<b>Presentation Title</b>	<b>Start</b>	<b>End</b>
Read 2 Succeed Norco College 5-23-2013	5/8/12 12:00 AM	6/1/12 12:00 AM
Read 2 Succeed Norco College 5-23-2013	6/1/12 12:00 AM	7/1/12 12:00 AM
Read 2 Succeed Norco College 5-23-2013	7/1/12 12:00 AM	8/1/12 12:00 AM
Read 2 Succeed Norco College 5-23-2013	8/1/12 12:00 AM	9/1/12 12:00 AM
Read 2 Succeed Norco College 5-23-2013	9/1/12 12:00 AM	10/1/12 12:00 AM
Read 2 Succeed Norco College 5-23-2013	10/1/12 12:00 AM	11/1/12 12:00 AM
Read 2 Succeed Norco College 5-23-2013	11/1/12 12:00 AM	12/1/12 12:00 AM
Read 2 Succeed Norco College 5-23-2013	12/1/12 12:00 AM	1/1/13 12:00 AM
Read 2 Succeed Norco College 5-23-2013	1/1/13 12:00 AM	2/1/13 12:00 AM
Read 2 Succeed Norco College 5-23-2013	2/1/13 12:00 AM	3/1/13 12:00 AM
Read 2 Succeed Norco College 5-23-2013	3/1/13 12:00 AM	4/1/13 12:00 AM
Read 2 Succeed Norco College 5-23-2013	4/1/13 12:00 AM	5/1/13 12:00 AM
Read 2 Succeed Norco College 5-23-2013	5/1/13 12:00 AM	6/1/13 12:00 AM
Read 2 Succeed Norco College 5-23-2013	6/1/13 12:00 AM	7/1/13 12:00 AM
Read 2 Succeed Norco College 5-23-2013	7/1/13 12:00 AM	8/1/13 12:00 AM
Read 2 Succeed Norco College 5-23-2013	8/1/13 12:00 AM	9/1/13 12:00 AM
Read 2 Succeed Norco College 5-23-2013	9/1/13 12:00 AM	10/1/13 12:00 AM
Read 2 Succeed Norco College 5-23-2013	10/1/13 12:00 AM	11/1/13 12:00 AM
Read 2 Succeed Norco College 5-23-2013	11/1/13 12:00 AM	12/1/13 12:00 AM
Read 2 Succeed Norco College 5-23-2013	12/1/13 12:00 AM	1/1/14 12:00 AM
Read 2 Succeed Norco College 5-23-2013	1/1/14 12:00 AM	2/1/14 12:00 AM
Read 2 Succeed Norco College 5-23-2013	2/1/14 12:00 AM	3/1/14 12:00 AM
Read 2 Succeed Norco College 5-23-2013	3/1/14 12:00 AM	4/1/14 12:00 AM
Read 2 Succeed Norco College 5-23-2013	4/1/14 12:00 AM	5/1/14 12:00 AM
Read 2 Succeed Norco College 5-23-2013	5/1/14 12:00 AM	6/1/14 12:00 AM
Read 2 Succeed Norco College 5-23-2013	6/1/14 12:00 AM	7/1/14 12:00 AM
Read 2 Succeed Norco College 5-23-2013	7/1/14 12:00 AM	8/1/14 12:00 AM
Read 2 Succeed Norco College 5-23-2013	8/1/14 12:00 AM	9/1/14 12:00 AM
Read 2 Succeed Norco College 5-23-2013	9/1/14 12:00 AM	10/1/14 12:00 AM
Read 2 Succeed Norco College 5-23-2013	10/1/14 12:00 AM	11/1/14 12:00 AM
Read 2 Succeed Norco College 5-23-2013	11/1/14 12:00 AM	12/1/14 12:00 AM
Read 2 Succeed Norco College 5-23-2013	12/1/14 12:00 AM	1/1/15 12:00 AM
Read 2 Succeed Norco College 5-23-2013	1/1/15 12:00 AM	2/1/15 12:00 AM
Read 2 Succeed Norco College 5-23-2013	2/1/15 12:00 AM	3/1/15 12:00 AM
Read 2 Succeed Norco College 5-23-2013	3/1/15 12:00 AM	4/1/15 12:00 AM
Read 2 Succeed Norco College 5-23-2013	4/1/15 12:00 AM	5/1/15 12:00 AM
Read 2 Succeed Norco College 5-23-2013	5/1/15 12:00 AM	6/1/15 12:00 AM
Read 2 Succeed Norco College 5-23-2013	6/1/15 12:00 AM	7/1/15 12:00 AM
Read 2 Succeed Norco College 5-23-2013	7/1/15 12:00 AM	8/1/15 12:00 AM
Read 2 Succeed Norco College 5-23-2013	8/1/15 12:00 AM	9/1/15 12:00 AM
Read 2 Succeed Norco College 5-23-2013	9/1/15 12:00 AM	9/17/15 2:28 PM
Dr. Doug Benoit 5-8-2012	5/8/12 12:00 AM	6/1/12 12:00 AM
Dr. Doug Benoit 5-8-2012	6/1/12 12:00 AM	7/1/12 12:00 AM
Dr. Doug Benoit 5-8-2012	7/1/12 12:00 AM	8/1/12 12:00 AM
Dr. Doug Benoit 5-8-2012	8/1/12 12:00 AM	9/1/12 12:00 AM
Dr. Doug Benoit 5-8-2012	9/1/12 12:00 AM	10/1/12 12:00 AM
Dr. Doug Benoit 5-8-2012	10/1/12 12:00 AM	11/1/12 12:00 AM
Dr. Doug Benoit 5-8-2012	11/1/12 12:00 AM	12/1/12 12:00 AM
Dr. Doug Benoit 5-8-2012	12/1/12 12:00 AM	1/1/13 12:00 AM
Dr. Doug Benoit 5-8-2012	1/1/13 12:00 AM	2/1/13 12:00 AM
Dr. Doug Benoit 5-8-2012	2/1/13 12:00 AM	3/1/13 12:00 AM

Dr. Doug Benoit 5-8-2012	3/1/13 12:00 AM	4/1/13 12:00 AM
Dr. Doug Benoit 5-8-2012	4/1/13 12:00 AM	5/1/13 12:00 AM
Dr. Doug Benoit 5-8-2012	5/1/13 12:00 AM	6/1/13 12:00 AM
Dr. Doug Benoit 5-8-2012	6/1/13 12:00 AM	7/1/13 12:00 AM
Dr. Doug Benoit 5-8-2012	7/1/13 12:00 AM	8/1/13 12:00 AM
Dr. Doug Benoit 5-8-2012	8/1/13 12:00 AM	9/1/13 12:00 AM
Dr. Doug Benoit 5-8-2012	9/1/13 12:00 AM	10/1/13 12:00 AM
Dr. Doug Benoit 5-8-2012	10/1/13 12:00 AM	11/1/13 12:00 AM
Dr. Doug Benoit 5-8-2012	11/1/13 12:00 AM	12/1/13 12:00 AM
Dr. Doug Benoit 5-8-2012	12/1/13 12:00 AM	1/1/14 12:00 AM
Dr. Doug Benoit 5-8-2012	1/1/14 12:00 AM	2/1/14 12:00 AM
Dr. Doug Benoit 5-8-2012	2/1/14 12:00 AM	3/1/14 12:00 AM
Dr. Doug Benoit 5-8-2012	3/1/14 12:00 AM	4/1/14 12:00 AM
Dr. Doug Benoit 5-8-2012	4/1/14 12:00 AM	5/1/14 12:00 AM
Dr. Doug Benoit 5-8-2012	5/1/14 12:00 AM	6/1/14 12:00 AM
Dr. Doug Benoit 5-8-2012	6/1/14 12:00 AM	7/1/14 12:00 AM
Dr. Doug Benoit 5-8-2012	7/1/14 12:00 AM	8/1/14 12:00 AM
Dr. Doug Benoit 5-8-2012	8/1/14 12:00 AM	9/1/14 12:00 AM
Dr. Doug Benoit 5-8-2012	9/1/14 12:00 AM	10/1/14 12:00 AM
Dr. Doug Benoit 5-8-2012	10/1/14 12:00 AM	11/1/14 12:00 AM
Dr. Doug Benoit 5-8-2012	11/1/14 12:00 AM	12/1/14 12:00 AM
Dr. Doug Benoit 5-8-2012	12/1/14 12:00 AM	1/1/15 12:00 AM
Dr. Doug Benoit 5-8-2012	1/1/15 12:00 AM	2/1/15 12:00 AM
Dr. Doug Benoit 5-8-2012	2/1/15 12:00 AM	3/1/15 12:00 AM
Dr. Doug Benoit 5-8-2012	3/1/15 12:00 AM	4/1/15 12:00 AM
Dr. Doug Benoit 5-8-2012	4/1/15 12:00 AM	5/1/15 12:00 AM
Dr. Doug Benoit 5-8-2012	5/1/15 12:00 AM	6/1/15 12:00 AM
Dr. Doug Benoit 5-8-2012	6/1/15 12:00 AM	7/1/15 12:00 AM
Dr. Doug Benoit 5-8-2012	7/1/15 12:00 AM	8/1/15 12:00 AM
Dr. Doug Benoit 5-8-2012	8/1/15 12:00 AM	9/1/15 12:00 AM
Dr. Doug Benoit 5-8-2012	9/1/15 12:00 AM	9/17/15 2:28 PM
Dr. Diane Dieckmeyer 5-15-2012	5/8/12 12:00 AM	6/1/12 12:00 AM
Dr. Diane Dieckmeyer 5-15-2012	6/1/12 12:00 AM	7/1/12 12:00 AM
Dr. Diane Dieckmeyer 5-15-2012	7/1/12 12:00 AM	8/1/12 12:00 AM
Dr. Diane Dieckmeyer 5-15-2012	8/1/12 12:00 AM	9/1/12 12:00 AM
Dr. Diane Dieckmeyer 5-15-2012	9/1/12 12:00 AM	10/1/12 12:00 AM
Dr. Diane Dieckmeyer 5-15-2012	10/1/12 12:00 AM	11/1/12 12:00 AM
Dr. Diane Dieckmeyer 5-15-2012	11/1/12 12:00 AM	12/1/12 12:00 AM
Dr. Diane Dieckmeyer 5-15-2012	12/1/12 12:00 AM	1/1/13 12:00 AM
Dr. Diane Dieckmeyer 5-15-2012	1/1/13 12:00 AM	2/1/13 12:00 AM
Dr. Diane Dieckmeyer 5-15-2012	2/1/13 12:00 AM	3/1/13 12:00 AM
Dr. Diane Dieckmeyer 5-15-2012	3/1/13 12:00 AM	4/1/13 12:00 AM
Dr. Diane Dieckmeyer 5-15-2012	4/1/13 12:00 AM	5/1/13 12:00 AM
Dr. Diane Dieckmeyer 5-15-2012	5/1/13 12:00 AM	6/1/13 12:00 AM
Dr. Diane Dieckmeyer 5-15-2012	6/1/13 12:00 AM	7/1/13 12:00 AM
Dr. Diane Dieckmeyer 5-15-2012	7/1/13 12:00 AM	8/1/13 12:00 AM
Dr. Diane Dieckmeyer 5-15-2012	8/1/13 12:00 AM	9/1/13 12:00 AM
Dr. Diane Dieckmeyer 5-15-2012	9/1/13 12:00 AM	10/1/13 12:00 AM
Dr. Diane Dieckmeyer 5-15-2012	10/1/13 12:00 AM	11/1/13 12:00 AM
Dr. Diane Dieckmeyer 5-15-2012	11/1/13 12:00 AM	12/1/13 12:00 AM
Dr. Diane Dieckmeyer 5-15-2012	12/1/13 12:00 AM	1/1/14 12:00 AM
Dr. Diane Dieckmeyer 5-15-2012	1/1/14 12:00 AM	2/1/14 12:00 AM

Read to Succeed: Child Called It	7/1/12 12:00 AM	8/1/12 12:00 AM
Read to Succeed: Child Called It	8/1/12 12:00 AM	9/1/12 12:00 AM
Read to Succeed: Child Called It	9/1/12 12:00 AM	10/1/12 12:00 AM
Read to Succeed: Child Called It	10/1/12 12:00 AM	11/1/12 12:00 AM
Read to Succeed: Child Called It	11/1/12 12:00 AM	12/1/12 12:00 AM
Read to Succeed: Child Called It	12/1/12 12:00 AM	1/1/13 12:00 AM
Read to Succeed: Child Called It	1/1/13 12:00 AM	2/1/13 12:00 AM
Read to Succeed: Child Called It	2/1/13 12:00 AM	3/1/13 12:00 AM
Read to Succeed: Child Called It	3/1/13 12:00 AM	4/1/13 12:00 AM
Read to Succeed: Child Called It	4/1/13 12:00 AM	5/1/13 12:00 AM
Read to Succeed: Child Called It	5/1/13 12:00 AM	6/1/13 12:00 AM
Read to Succeed: Child Called It	6/1/13 12:00 AM	7/1/13 12:00 AM
Read to Succeed: Child Called It	7/1/13 12:00 AM	8/1/13 12:00 AM
Read to Succeed: Child Called It	8/1/13 12:00 AM	9/1/13 12:00 AM
Read to Succeed: Child Called It	9/1/13 12:00 AM	10/1/13 12:00 AM
Read to Succeed: Child Called It	10/1/13 12:00 AM	11/1/13 12:00 AM
Read to Succeed: Child Called It	11/1/13 12:00 AM	12/1/13 12:00 AM
Read to Succeed: Child Called It	12/1/13 12:00 AM	1/1/14 12:00 AM
Read to Succeed: Child Called It	1/1/14 12:00 AM	2/1/14 12:00 AM
Read to Succeed: Child Called It	2/1/14 12:00 AM	3/1/14 12:00 AM
Read to Succeed: Child Called It	3/1/14 12:00 AM	4/1/14 12:00 AM
Read to Succeed: Child Called It	4/1/14 12:00 AM	5/1/14 12:00 AM
Read to Succeed: Child Called It	5/1/14 12:00 AM	6/1/14 12:00 AM
Read to Succeed: Child Called It	6/1/14 12:00 AM	7/1/14 12:00 AM
Read to Succeed: Child Called It	7/1/14 12:00 AM	8/1/14 12:00 AM
Read to Succeed: Child Called It	8/1/14 12:00 AM	9/1/14 12:00 AM
Read to Succeed: Child Called It	9/1/14 12:00 AM	10/1/14 12:00 AM
Read to Succeed: Child Called It	10/1/14 12:00 AM	11/1/14 12:00 AM
Read to Succeed: Child Called It	11/1/14 12:00 AM	12/1/14 12:00 AM
Read to Succeed: Child Called It	12/1/14 12:00 AM	1/1/15 12:00 AM
Read to Succeed: Child Called It	1/1/15 12:00 AM	2/1/15 12:00 AM
Read to Succeed: Child Called It	2/1/15 12:00 AM	3/1/15 12:00 AM
Read to Succeed: Child Called It	3/1/15 12:00 AM	4/1/15 12:00 AM
Read to Succeed: Child Called It	4/1/15 12:00 AM	5/1/15 12:00 AM
Read to Succeed: Child Called It	5/1/15 12:00 AM	6/1/15 12:00 AM
Read to Succeed: Child Called It	6/1/15 12:00 AM	7/1/15 12:00 AM
Read to Succeed: Child Called It	7/1/15 12:00 AM	8/1/15 12:00 AM
Read to Succeed: Child Called It	8/1/15 12:00 AM	9/1/15 12:00 AM
Read to Succeed: Child Called It	9/1/15 12:00 AM	9/17/15 2:28 PM
Getting to know our Veterans	5/8/12 12:00 AM	6/1/12 12:00 AM
Getting to know our Veterans	6/1/12 12:00 AM	7/1/12 12:00 AM
Getting to know our Veterans	7/1/12 12:00 AM	8/1/12 12:00 AM
Getting to know our Veterans	8/1/12 12:00 AM	9/1/12 12:00 AM
Getting to know our Veterans	9/1/12 12:00 AM	10/1/12 12:00 AM
Getting to know our Veterans	10/1/12 12:00 AM	11/1/12 12:00 AM
Getting to know our Veterans	11/1/12 12:00 AM	12/1/12 12:00 AM
Getting to know our Veterans	12/1/12 12:00 AM	1/1/13 12:00 AM
Getting to know our Veterans	1/1/13 12:00 AM	2/1/13 12:00 AM
Getting to know our Veterans	2/1/13 12:00 AM	3/1/13 12:00 AM
Getting to know our Veterans	3/1/13 12:00 AM	4/1/13 12:00 AM
Getting to know our Veterans	4/1/13 12:00 AM	5/1/13 12:00 AM
Getting to know our Veterans	5/1/13 12:00 AM	6/1/13 12:00 AM

Getting to know our Veterans	6/1/13 12:00 AM	7/1/13 12:00 AM
Getting to know our Veterans	7/1/13 12:00 AM	8/1/13 12:00 AM
Getting to know our Veterans	8/1/13 12:00 AM	9/1/13 12:00 AM
Getting to know our Veterans	9/1/13 12:00 AM	10/1/13 12:00 AM
Getting to know our Veterans	10/1/13 12:00 AM	11/1/13 12:00 AM
Getting to know our Veterans	11/1/13 12:00 AM	12/1/13 12:00 AM
Getting to know our Veterans	12/1/13 12:00 AM	1/1/14 12:00 AM
Getting to know our Veterans	1/1/14 12:00 AM	2/1/14 12:00 AM
Getting to know our Veterans	2/1/14 12:00 AM	3/1/14 12:00 AM
Getting to know our Veterans	3/1/14 12:00 AM	4/1/14 12:00 AM
Getting to know our Veterans	4/1/14 12:00 AM	5/1/14 12:00 AM
Getting to know our Veterans	5/1/14 12:00 AM	6/1/14 12:00 AM
Getting to know our Veterans	6/1/14 12:00 AM	7/1/14 12:00 AM
Getting to know our Veterans	7/1/14 12:00 AM	8/1/14 12:00 AM
Getting to know our Veterans	8/1/14 12:00 AM	9/1/14 12:00 AM
Getting to know our Veterans	9/1/14 12:00 AM	10/1/14 12:00 AM
Getting to know our Veterans	10/1/14 12:00 AM	11/1/14 12:00 AM
Getting to know our Veterans	11/1/14 12:00 AM	12/1/14 12:00 AM
Getting to know our Veterans	12/1/14 12:00 AM	1/1/15 12:00 AM
Getting to know our Veterans	1/1/15 12:00 AM	2/1/15 12:00 AM
Getting to know our Veterans	2/1/15 12:00 AM	3/1/15 12:00 AM
Getting to know our Veterans	3/1/15 12:00 AM	4/1/15 12:00 AM
Getting to know our Veterans	4/1/15 12:00 AM	5/1/15 12:00 AM
Getting to know our Veterans	5/1/15 12:00 AM	6/1/15 12:00 AM
Getting to know our Veterans	6/1/15 12:00 AM	7/1/15 12:00 AM
Getting to know our Veterans	7/1/15 12:00 AM	8/1/15 12:00 AM
Getting to know our Veterans	8/1/15 12:00 AM	9/1/15 12:00 AM
Getting to know our Veterans	9/1/15 12:00 AM	9/17/15 2:28 PM
APC Technical Training 4-11-2013	5/8/12 12:00 AM	6/1/12 12:00 AM
APC Technical Training 4-11-2013	6/1/12 12:00 AM	7/1/12 12:00 AM
APC Technical Training 4-11-2013	7/1/12 12:00 AM	8/1/12 12:00 AM
APC Technical Training 4-11-2013	8/1/12 12:00 AM	9/1/12 12:00 AM
APC Technical Training 4-11-2013	9/1/12 12:00 AM	10/1/12 12:00 AM
APC Technical Training 4-11-2013	10/1/12 12:00 AM	11/1/12 12:00 AM
APC Technical Training 4-11-2013	11/1/12 12:00 AM	12/1/12 12:00 AM
APC Technical Training 4-11-2013	12/1/12 12:00 AM	1/1/13 12:00 AM
APC Technical Training 4-11-2013	1/1/13 12:00 AM	2/1/13 12:00 AM
APC Technical Training 4-11-2013	2/1/13 12:00 AM	3/1/13 12:00 AM
APC Technical Training 4-11-2013	3/1/13 12:00 AM	4/1/13 12:00 AM
APC Technical Training 4-11-2013	4/1/13 12:00 AM	5/1/13 12:00 AM
APC Technical Training 4-11-2013	5/1/13 12:00 AM	6/1/13 12:00 AM
APC Technical Training 4-11-2013	6/1/13 12:00 AM	7/1/13 12:00 AM
APC Technical Training 4-11-2013	7/1/13 12:00 AM	8/1/13 12:00 AM
APC Technical Training 4-11-2013	8/1/13 12:00 AM	9/1/13 12:00 AM
APC Technical Training 4-11-2013	9/1/13 12:00 AM	10/1/13 12:00 AM
APC Technical Training 4-11-2013	10/1/13 12:00 AM	11/1/13 12:00 AM
APC Technical Training 4-11-2013	11/1/13 12:00 AM	12/1/13 12:00 AM
APC Technical Training 4-11-2013	12/1/13 12:00 AM	1/1/14 12:00 AM
APC Technical Training 4-11-2013	1/1/14 12:00 AM	2/1/14 12:00 AM
APC Technical Training 4-11-2013	2/1/14 12:00 AM	3/1/14 12:00 AM
APC Technical Training 4-11-2013	3/1/14 12:00 AM	4/1/14 12:00 AM
APC Technical Training 4-11-2013	4/1/14 12:00 AM	5/1/14 12:00 AM

APC Technical Training 4-11-2013	5/1/14 12:00 AM	6/1/14 12:00 AM
APC Technical Training 4-11-2013	6/1/14 12:00 AM	7/1/14 12:00 AM
APC Technical Training 4-11-2013	7/1/14 12:00 AM	8/1/14 12:00 AM
APC Technical Training 4-11-2013	8/1/14 12:00 AM	9/1/14 12:00 AM
APC Technical Training 4-11-2013	9/1/14 12:00 AM	10/1/14 12:00 AM
APC Technical Training 4-11-2013	10/1/14 12:00 AM	11/1/14 12:00 AM
APC Technical Training 4-11-2013	11/1/14 12:00 AM	12/1/14 12:00 AM
APC Technical Training 4-11-2013	12/1/14 12:00 AM	1/1/15 12:00 AM
APC Technical Training 4-11-2013	1/1/15 12:00 AM	2/1/15 12:00 AM
APC Technical Training 4-11-2013	2/1/15 12:00 AM	3/1/15 12:00 AM
APC Technical Training 4-11-2013	3/1/15 12:00 AM	4/1/15 12:00 AM
APC Technical Training 4-11-2013	4/1/15 12:00 AM	5/1/15 12:00 AM
APC Technical Training 4-11-2013	5/1/15 12:00 AM	6/1/15 12:00 AM
APC Technical Training 4-11-2013	6/1/15 12:00 AM	7/1/15 12:00 AM
APC Technical Training 4-11-2013	7/1/15 12:00 AM	8/1/15 12:00 AM
APC Technical Training 4-11-2013	8/1/15 12:00 AM	9/1/15 12:00 AM
APC Technical Training 4-11-2013	9/1/15 12:00 AM	9/17/15 2:28 PM
Read 2 Succeed 5-28-2015	5/8/12 12:00 AM	6/1/12 12:00 AM
Read 2 Succeed 5-28-2015	6/1/12 12:00 AM	7/1/12 12:00 AM
Read 2 Succeed 5-28-2015	7/1/12 12:00 AM	8/1/12 12:00 AM
Read 2 Succeed 5-28-2015	8/1/12 12:00 AM	9/1/12 12:00 AM
Read 2 Succeed 5-28-2015	9/1/12 12:00 AM	10/1/12 12:00 AM
Read 2 Succeed 5-28-2015	10/1/12 12:00 AM	11/1/12 12:00 AM
Read 2 Succeed 5-28-2015	11/1/12 12:00 AM	12/1/12 12:00 AM
Read 2 Succeed 5-28-2015	12/1/12 12:00 AM	1/1/13 12:00 AM
Read 2 Succeed 5-28-2015	1/1/13 12:00 AM	2/1/13 12:00 AM
Read 2 Succeed 5-28-2015	2/1/13 12:00 AM	3/1/13 12:00 AM
Read 2 Succeed 5-28-2015	3/1/13 12:00 AM	4/1/13 12:00 AM
Read 2 Succeed 5-28-2015	4/1/13 12:00 AM	5/1/13 12:00 AM
Read 2 Succeed 5-28-2015	5/1/13 12:00 AM	6/1/13 12:00 AM
Read 2 Succeed 5-28-2015	6/1/13 12:00 AM	7/1/13 12:00 AM
Read 2 Succeed 5-28-2015	7/1/13 12:00 AM	8/1/13 12:00 AM
Read 2 Succeed 5-28-2015	8/1/13 12:00 AM	9/1/13 12:00 AM
Read 2 Succeed 5-28-2015	9/1/13 12:00 AM	10/1/13 12:00 AM
Read 2 Succeed 5-28-2015	10/1/13 12:00 AM	11/1/13 12:00 AM
Read 2 Succeed 5-28-2015	11/1/13 12:00 AM	12/1/13 12:00 AM
Read 2 Succeed 5-28-2015	12/1/13 12:00 AM	1/1/14 12:00 AM
Read 2 Succeed 5-28-2015	1/1/14 12:00 AM	2/1/14 12:00 AM
Read 2 Succeed 5-28-2015	2/1/14 12:00 AM	3/1/14 12:00 AM
Read 2 Succeed 5-28-2015	3/1/14 12:00 AM	4/1/14 12:00 AM
Read 2 Succeed 5-28-2015	4/1/14 12:00 AM	5/1/14 12:00 AM
Read 2 Succeed 5-28-2015	5/1/14 12:00 AM	6/1/14 12:00 AM
Read 2 Succeed 5-28-2015	6/1/14 12:00 AM	7/1/14 12:00 AM
Read 2 Succeed 5-28-2015	7/1/14 12:00 AM	8/1/14 12:00 AM
Read 2 Succeed 5-28-2015	8/1/14 12:00 AM	9/1/14 12:00 AM
Read 2 Succeed 5-28-2015	9/1/14 12:00 AM	10/1/14 12:00 AM
Read 2 Succeed 5-28-2015	10/1/14 12:00 AM	11/1/14 12:00 AM
Read 2 Succeed 5-28-2015	11/1/14 12:00 AM	12/1/14 12:00 AM
Read 2 Succeed 5-28-2015	12/1/14 12:00 AM	1/1/15 12:00 AM
Read 2 Succeed 5-28-2015	1/1/15 12:00 AM	2/1/15 12:00 AM
Read 2 Succeed 5-28-2015	2/1/15 12:00 AM	3/1/15 12:00 AM
Read 2 Succeed 5-28-2015	3/1/15 12:00 AM	4/1/15 12:00 AM

Read 2 Succeed 5-28-2015	4/1/15 12:00 AM	5/1/15 12:00 AM
Read 2 Succeed 5-28-2015	5/1/15 12:00 AM	6/1/15 12:00 AM
Read 2 Succeed 5-28-2015	6/1/15 12:00 AM	7/1/15 12:00 AM
Read 2 Succeed 5-28-2015	7/1/15 12:00 AM	8/1/15 12:00 AM
Read 2 Succeed 5-28-2015	8/1/15 12:00 AM	9/1/15 12:00 AM
Read 2 Succeed 5-28-2015	9/1/15 12:00 AM	9/17/15 2:28 PM
Read 2 Succeed	5/8/12 12:00 AM	6/1/12 12:00 AM
Read 2 Succeed	6/1/12 12:00 AM	7/1/12 12:00 AM
Read 2 Succeed	7/1/12 12:00 AM	8/1/12 12:00 AM
Read 2 Succeed	8/1/12 12:00 AM	9/1/12 12:00 AM
Read 2 Succeed	9/1/12 12:00 AM	10/1/12 12:00 AM
Read 2 Succeed	10/1/12 12:00 AM	11/1/12 12:00 AM
Read 2 Succeed	11/1/12 12:00 AM	12/1/12 12:00 AM
Read 2 Succeed	12/1/12 12:00 AM	1/1/13 12:00 AM
Read 2 Succeed	1/1/13 12:00 AM	2/1/13 12:00 AM
Read 2 Succeed	2/1/13 12:00 AM	3/1/13 12:00 AM
Read 2 Succeed	3/1/13 12:00 AM	4/1/13 12:00 AM
Read 2 Succeed	4/1/13 12:00 AM	5/1/13 12:00 AM
Read 2 Succeed	5/1/13 12:00 AM	6/1/13 12:00 AM
Read 2 Succeed	6/1/13 12:00 AM	7/1/13 12:00 AM
Read 2 Succeed	7/1/13 12:00 AM	8/1/13 12:00 AM
Read 2 Succeed	8/1/13 12:00 AM	9/1/13 12:00 AM
Read 2 Succeed	9/1/13 12:00 AM	10/1/13 12:00 AM
Read 2 Succeed	10/1/13 12:00 AM	11/1/13 12:00 AM
Read 2 Succeed	11/1/13 12:00 AM	12/1/13 12:00 AM
Read 2 Succeed	12/1/13 12:00 AM	1/1/14 12:00 AM
Read 2 Succeed	1/1/14 12:00 AM	2/1/14 12:00 AM
Read 2 Succeed	2/1/14 12:00 AM	3/1/14 12:00 AM
Read 2 Succeed	3/1/14 12:00 AM	4/1/14 12:00 AM
Read 2 Succeed	4/1/14 12:00 AM	5/1/14 12:00 AM
Read 2 Succeed	5/1/14 12:00 AM	6/1/14 12:00 AM
Read 2 Succeed	6/1/14 12:00 AM	7/1/14 12:00 AM
Read 2 Succeed	7/1/14 12:00 AM	8/1/14 12:00 AM
Read 2 Succeed	8/1/14 12:00 AM	9/1/14 12:00 AM
Read 2 Succeed	9/1/14 12:00 AM	10/1/14 12:00 AM
Read 2 Succeed	10/1/14 12:00 AM	11/1/14 12:00 AM
Read 2 Succeed	11/1/14 12:00 AM	12/1/14 12:00 AM
Read 2 Succeed	12/1/14 12:00 AM	1/1/15 12:00 AM
Read 2 Succeed	1/1/15 12:00 AM	2/1/15 12:00 AM
Read 2 Succeed	2/1/15 12:00 AM	3/1/15 12:00 AM
Read 2 Succeed	3/1/15 12:00 AM	4/1/15 12:00 AM
Read 2 Succeed	4/1/15 12:00 AM	5/1/15 12:00 AM
Read 2 Succeed	5/1/15 12:00 AM	6/1/15 12:00 AM
Read 2 Succeed	6/1/15 12:00 AM	7/1/15 12:00 AM
Read 2 Succeed	7/1/15 12:00 AM	8/1/15 12:00 AM
Read 2 Succeed	8/1/15 12:00 AM	9/1/15 12:00 AM
Read 2 Succeed	9/1/15 12:00 AM	9/17/15 2:28 PM
Author Presentation 11-29-2012	5/8/12 12:00 AM	6/1/12 12:00 AM
Author Presentation 11-29-2012	6/1/12 12:00 AM	7/1/12 12:00 AM
Author Presentation 11-29-2012	7/1/12 12:00 AM	8/1/12 12:00 AM
Author Presentation 11-29-2012	8/1/12 12:00 AM	9/1/12 12:00 AM
Author Presentation 11-29-2012	9/1/12 12:00 AM	10/1/12 12:00 AM

Author Presentation 11-29-2012	10/1/12 12:00 AM	11/1/12 12:00 AM
Author Presentation 11-29-2012	11/1/12 12:00 AM	12/1/12 12:00 AM
Author Presentation 11-29-2012	12/1/12 12:00 AM	1/1/13 12:00 AM
Author Presentation 11-29-2012	1/1/13 12:00 AM	2/1/13 12:00 AM
Author Presentation 11-29-2012	2/1/13 12:00 AM	3/1/13 12:00 AM
Author Presentation 11-29-2012	3/1/13 12:00 AM	4/1/13 12:00 AM
Author Presentation 11-29-2012	4/1/13 12:00 AM	5/1/13 12:00 AM
Author Presentation 11-29-2012	5/1/13 12:00 AM	6/1/13 12:00 AM
Author Presentation 11-29-2012	6/1/13 12:00 AM	7/1/13 12:00 AM
Author Presentation 11-29-2012	7/1/13 12:00 AM	8/1/13 12:00 AM
Author Presentation 11-29-2012	8/1/13 12:00 AM	9/1/13 12:00 AM
Author Presentation 11-29-2012	9/1/13 12:00 AM	10/1/13 12:00 AM
Author Presentation 11-29-2012	10/1/13 12:00 AM	11/1/13 12:00 AM
Author Presentation 11-29-2012	11/1/13 12:00 AM	12/1/13 12:00 AM
Author Presentation 11-29-2012	12/1/13 12:00 AM	1/1/14 12:00 AM
Author Presentation 11-29-2012	1/1/14 12:00 AM	2/1/14 12:00 AM
Author Presentation 11-29-2012	2/1/14 12:00 AM	3/1/14 12:00 AM
Author Presentation 11-29-2012	3/1/14 12:00 AM	4/1/14 12:00 AM
Author Presentation 11-29-2012	4/1/14 12:00 AM	5/1/14 12:00 AM
Author Presentation 11-29-2012	5/1/14 12:00 AM	6/1/14 12:00 AM
Author Presentation 11-29-2012	6/1/14 12:00 AM	7/1/14 12:00 AM
Author Presentation 11-29-2012	7/1/14 12:00 AM	8/1/14 12:00 AM
Author Presentation 11-29-2012	8/1/14 12:00 AM	9/1/14 12:00 AM
Author Presentation 11-29-2012	9/1/14 12:00 AM	10/1/14 12:00 AM
Author Presentation 11-29-2012	10/1/14 12:00 AM	11/1/14 12:00 AM
Author Presentation 11-29-2012	11/1/14 12:00 AM	12/1/14 12:00 AM
Author Presentation 11-29-2012	12/1/14 12:00 AM	1/1/15 12:00 AM
Author Presentation 11-29-2012	1/1/15 12:00 AM	2/1/15 12:00 AM
Author Presentation 11-29-2012	2/1/15 12:00 AM	3/1/15 12:00 AM
Author Presentation 11-29-2012	3/1/15 12:00 AM	4/1/15 12:00 AM
Author Presentation 11-29-2012	4/1/15 12:00 AM	5/1/15 12:00 AM
Author Presentation 11-29-2012	5/1/15 12:00 AM	6/1/15 12:00 AM
Author Presentation 11-29-2012	6/1/15 12:00 AM	7/1/15 12:00 AM
Author Presentation 11-29-2012	7/1/15 12:00 AM	8/1/15 12:00 AM
Author Presentation 11-29-2012	8/1/15 12:00 AM	9/1/15 12:00 AM
Author Presentation 11-29-2012	9/1/15 12:00 AM	9/17/15 2:28 PM

<b>Presentation Title</b>	<b>Start (h:mm:ss)</b>	<b>End (h:mm:ss)</b>
Read 2 Succeed Norco College 5-23-2013	0:00:00	0:00:07
Read 2 Succeed Norco College 5-23-2013	0:00:07	0:00:15
Read 2 Succeed Norco College 5-23-2013	0:00:15	0:00:18
Read 2 Succeed Norco College 5-23-2013	0:00:18	0:01:02
Read 2 Succeed Norco College 5-23-2013	0:01:02	0:01:09
Read 2 Succeed Norco College 5-23-2013	0:01:09	0:01:11
Read 2 Succeed Norco College 5-23-2013	0:01:11	0:01:14
Read 2 Succeed Norco College 5-23-2013	0:01:14	0:01:40
Read 2 Succeed Norco College 5-23-2013	0:01:40	0:01:48
Read 2 Succeed Norco College 5-23-2013	0:01:48	0:01:50
Read 2 Succeed Norco College 5-23-2013	0:01:50	0:01:58
Read 2 Succeed Norco College 5-23-2013	0:01:58	0:02:01
Read 2 Succeed Norco College 5-23-2013	0:02:01	0:02:09
Read 2 Succeed Norco College 5-23-2013	0:02:09	0:02:21
Read 2 Succeed Norco College 5-23-2013	0:02:21	0:03:30
Read 2 Succeed Norco College 5-23-2013	0:03:30	0:03:50
Read 2 Succeed Norco College 5-23-2013	0:03:50	0:04:06
Read 2 Succeed Norco College 5-23-2013	0:04:06	0:04:08
Read 2 Succeed Norco College 5-23-2013	0:04:08	0:04:18
Read 2 Succeed Norco College 5-23-2013	0:04:18	0:04:27
Read 2 Succeed Norco College 5-23-2013	0:04:27	0:04:59
Read 2 Succeed Norco College 5-23-2013	0:04:59	0:05:35
Read 2 Succeed Norco College 5-23-2013	0:05:35	0:06:23
Read 2 Succeed Norco College 5-23-2013	0:06:23	0:06:25
Read 2 Succeed Norco College 5-23-2013	0:06:25	0:06:30
Read 2 Succeed Norco College 5-23-2013	0:06:30	0:06:55
Read 2 Succeed Norco College 5-23-2013	0:06:55	0:07:03
Read 2 Succeed Norco College 5-23-2013	0:07:03	0:07:10
Read 2 Succeed Norco College 5-23-2013	0:07:10	0:07:44
Read 2 Succeed Norco College 5-23-2013	0:07:44	0:09:48
Read 2 Succeed Norco College 5-23-2013	0:09:48	0:11:07
Read 2 Succeed Norco College 5-23-2013	0:11:07	0:12:35
Read 2 Succeed Norco College 5-23-2013	0:12:35	0:12:37
Read 2 Succeed Norco College 5-23-2013	0:12:37	0:13:58
Read 2 Succeed Norco College 5-23-2013	0:13:58	0:14:53
Read 2 Succeed Norco College 5-23-2013	0:14:53	0:15:40
Read 2 Succeed Norco College 5-23-2013	0:15:40	0:15:58
Read 2 Succeed Norco College 5-23-2013	0:15:58	0:21:25
Read 2 Succeed Norco College 5-23-2013	0:21:25	0:21:40
Read 2 Succeed Norco College 5-23-2013	0:21:40	0:22:26
Read 2 Succeed Norco College 5-23-2013	0:22:26	0:26:33
Read 2 Succeed Norco College 5-23-2013	0:26:33	0:27:16
Read 2 Succeed Norco College 5-23-2013	0:27:16	0:28:40
Read 2 Succeed Norco College 5-23-2013	0:28:40	0:30:07
Read 2 Succeed Norco College 5-23-2013	0:30:07	0:30:53
Read 2 Succeed Norco College 5-23-2013	0:30:53	0:31:00
Read 2 Succeed Norco College 5-23-2013	0:31:00	0:33:34
Read 2 Succeed Norco College 5-23-2013	0:33:34	0:34:34
Read 2 Succeed Norco College 5-23-2013	0:34:34	0:35:17
Read 2 Succeed Norco College 5-23-2013	0:35:17	0:37:27
Read 2 Succeed Norco College 5-23-2013	0:37:27	0:38:34

Read 2 Succeed Norco College 5-23-2013	0:38:34	0:38:51
Read 2 Succeed Norco College 5-23-2013	0:38:51	0:38:53
Read 2 Succeed Norco College 5-23-2013	0:38:53	0:39:37
Read 2 Succeed Norco College 5-23-2013	0:39:37	0:39:43
Read 2 Succeed Norco College 5-23-2013	0:39:43	0:40:22
Read 2 Succeed Norco College 5-23-2013	0:40:22	0:42:38
Read 2 Succeed Norco College 5-23-2013	0:42:38	0:44:57
Read 2 Succeed Norco College 5-23-2013	0:44:57	0:45:18
Read 2 Succeed Norco College 5-23-2013	0:45:18	0:46:03
Read 2 Succeed Norco College 5-23-2013	0:46:03	0:46:27
Read 2 Succeed Norco College 5-23-2013	0:46:27	0:47:34
Read 2 Succeed Norco College 5-23-2013	0:47:34	0:48:12
Read 2 Succeed Norco College 5-23-2013	0:48:12	0:48:43
Read 2 Succeed Norco College 5-23-2013	0:48:43	0:49:22
Read 2 Succeed Norco College 5-23-2013	0:49:22	0:49:52
Read 2 Succeed Norco College 5-23-2013	0:49:52	0:49:58
Read 2 Succeed Norco College 5-23-2013	0:49:58	0:50:10
Read 2 Succeed Norco College 5-23-2013	0:50:10	0:50:20
Read 2 Succeed Norco College 5-23-2013	0:50:20	0:50:38
Read 2 Succeed Norco College 5-23-2013	0:50:38	0:50:50
Read 2 Succeed Norco College 5-23-2013	0:50:50	0:52:00
Read 2 Succeed Norco College 5-23-2013	0:52:00	0:52:35
Read 2 Succeed Norco College 5-23-2013	0:52:35	0:52:37
Read 2 Succeed Norco College 5-23-2013	0:52:37	0:53:54
Read 2 Succeed Norco College 5-23-2013	0:53:54	0:54:57
Read 2 Succeed Norco College 5-23-2013	0:54:57	0:57:13
Read 2 Succeed Norco College 5-23-2013	0:57:13	0:58:07
Read 2 Succeed Norco College 5-23-2013	0:58:07	0:58:18
Read 2 Succeed Norco College 5-23-2013	0:58:18	0:58:57
Read 2 Succeed Norco College 5-23-2013	0:58:57	0:59:13
Read 2 Succeed Norco College 5-23-2013	0:59:13	1:00:33
Read 2 Succeed Norco College 5-23-2013	1:00:33	1:00:53
Read 2 Succeed Norco College 5-23-2013	1:00:53	1:02:01
Read 2 Succeed Norco College 5-23-2013	1:02:01	1:02:02
Read 2 Succeed Norco College 5-23-2013	1:02:02	1:02:05
Read 2 Succeed Norco College 5-23-2013	1:02:05	1:03:51
Read 2 Succeed Norco College 5-23-2013	1:03:51	1:03:53
Read 2 Succeed Norco College 5-23-2013	1:03:53	1:04:16
Read 2 Succeed Norco College 5-23-2013	1:04:16	1:05:39
Read 2 Succeed Norco College 5-23-2013	1:05:39	1:05:40
Read 2 Succeed Norco College 5-23-2013	1:05:40	1:05:57
Read 2 Succeed Norco College 5-23-2013	1:05:57	1:06:01
Read 2 Succeed Norco College 5-23-2013	1:06:01	1:06:10
Read 2 Succeed Norco College 5-23-2013	1:06:10	1:06:11
Read 2 Succeed Norco College 5-23-2013	1:06:11	1:06:30
Read 2 Succeed Norco College 5-23-2013	1:06:30	1:07:19
Read 2 Succeed Norco College 5-23-2013	1:07:19	1:07:28
Read 2 Succeed Norco College 5-23-2013	1:07:28	1:07:29
Read 2 Succeed Norco College 5-23-2013	1:07:29	1:07:31
Read 2 Succeed Norco College 5-23-2013	1:07:31	1:07:34
Read 2 Succeed Norco College 5-23-2013	1:07:34	1:07:40
Read 2 Succeed Norco College 5-23-2013	1:07:40	1:07:46

Read 2 Succeed Norco College 5-23-2013	1:07:46	1:07:48
Dr. Doug Benoit 5-8-2012	0:00:00	0:00:21
Dr. Doug Benoit 5-8-2012	0:00:21	0:00:50
Dr. Doug Benoit 5-8-2012	0:00:50	0:00:57
Dr. Doug Benoit 5-8-2012	0:00:57	0:01:06
Dr. Doug Benoit 5-8-2012	0:01:06	0:01:23
Dr. Doug Benoit 5-8-2012	0:01:23	0:01:29
Dr. Doug Benoit 5-8-2012	0:01:29	0:02:11
Dr. Doug Benoit 5-8-2012	0:02:11	0:02:27
Dr. Doug Benoit 5-8-2012	0:02:27	0:02:55
Dr. Doug Benoit 5-8-2012	0:02:55	0:03:25
Dr. Doug Benoit 5-8-2012	0:03:25	0:04:42
Dr. Doug Benoit 5-8-2012	0:04:42	0:05:19
Dr. Doug Benoit 5-8-2012	0:05:19	0:05:37
Dr. Doug Benoit 5-8-2012	0:05:37	0:06:23
Dr. Doug Benoit 5-8-2012	0:06:23	0:06:45
Dr. Doug Benoit 5-8-2012	0:06:45	0:08:42
Dr. Doug Benoit 5-8-2012	0:08:42	0:08:44
Dr. Doug Benoit 5-8-2012	0:08:44	0:09:48
Dr. Doug Benoit 5-8-2012	0:09:48	0:09:53
Dr. Doug Benoit 5-8-2012	0:09:53	0:12:00
Dr. Doug Benoit 5-8-2012	0:12:00	0:16:42
Dr. Doug Benoit 5-8-2012	0:16:42	0:22:28
Dr. Doug Benoit 5-8-2012	0:22:28	0:23:13
Dr. Doug Benoit 5-8-2012	0:23:13	0:23:28
Dr. Doug Benoit 5-8-2012	0:23:28	0:30:33
Dr. Doug Benoit 5-8-2012	0:30:33	0:32:02
Dr. Doug Benoit 5-8-2012	0:32:02	0:34:41
Dr. Doug Benoit 5-8-2012	0:34:41	0:40:19
Dr. Doug Benoit 5-8-2012	0:40:19	0:44:33
Dr. Doug Benoit 5-8-2012	0:44:33	0:46:25
Dr. Doug Benoit 5-8-2012	0:46:25	0:46:44
Dr. Doug Benoit 5-8-2012	0:46:44	0:49:37
Dr. Doug Benoit 5-8-2012	0:49:37	0:55:38
Dr. Diane Dieckmeyer 5-15-2012	0:00:00	0:00:23
Dr. Diane Dieckmeyer 5-15-2012	0:00:23	0:01:01
Dr. Diane Dieckmeyer 5-15-2012	0:01:01	0:01:03
Dr. Diane Dieckmeyer 5-15-2012	0:01:03	0:01:09
Dr. Diane Dieckmeyer 5-15-2012	0:01:09	0:01:37
Dr. Diane Dieckmeyer 5-15-2012	0:01:37	0:01:51
Dr. Diane Dieckmeyer 5-15-2012	0:01:51	0:01:54
Dr. Diane Dieckmeyer 5-15-2012	0:01:54	0:02:10
Dr. Diane Dieckmeyer 5-15-2012	0:02:10	0:02:57
Dr. Diane Dieckmeyer 5-15-2012	0:02:57	0:03:07
Dr. Diane Dieckmeyer 5-15-2012	0:03:07	0:03:33
Dr. Diane Dieckmeyer 5-15-2012	0:03:33	0:05:25
Dr. Diane Dieckmeyer 5-15-2012	0:05:25	0:07:40
Dr. Diane Dieckmeyer 5-15-2012	0:07:40	0:07:51
Dr. Diane Dieckmeyer 5-15-2012	0:07:51	0:08:37
Dr. Diane Dieckmeyer 5-15-2012	0:08:37	0:08:40
Dr. Diane Dieckmeyer 5-15-2012	0:08:40	0:10:01
Dr. Diane Dieckmeyer 5-15-2012	0:10:01	0:10:31

Dr. Diane Dieckmeyer 5-15-2012	0:10:31	0:10:40
Dr. Diane Dieckmeyer 5-15-2012	0:10:40	0:10:46
Dr. Diane Dieckmeyer 5-15-2012	0:10:46	0:12:28
Dr. Diane Dieckmeyer 5-15-2012	0:12:28	0:16:01
Dr. Diane Dieckmeyer 5-15-2012	0:16:01	0:21:11
Dr. Diane Dieckmeyer 5-15-2012	0:21:11	0:38:39
Dr. Diane Dieckmeyer 5-15-2012	0:38:39	0:40:39
Read 2 Succeed: What it is like to go to War, D	0:00:00	0:00:54
Read 2 Succeed: What it is like to go to War, D	0:00:54	0:01:27
Read 2 Succeed: What it is like to go to War, D	0:01:27	0:01:28
Read 2 Succeed: What it is like to go to War, D	0:01:28	0:01:45
Read 2 Succeed: What it is like to go to War, D	0:01:45	0:01:46
Read 2 Succeed: What it is like to go to War, D	0:01:46	0:02:30
Read 2 Succeed: What it is like to go to War, D	0:02:30	0:03:10
Read 2 Succeed: What it is like to go to War, D	0:03:10	0:04:47
Read 2 Succeed: What it is like to go to War, D	0:04:47	0:06:23
Read 2 Succeed: What it is like to go to War, D	0:06:23	0:06:24
Read 2 Succeed: What it is like to go to War, D	0:06:24	0:12:28
Read 2 Succeed: What it is like to go to War, D	0:12:28	0:19:29
Read 2 Succeed: What it is like to go to War, D	0:19:29	0:20:13
Read 2 Succeed: What it is like to go to War, D	0:20:13	0:26:02
Read 2 Succeed: What it is like to go to War, D	0:26:02	0:29:12
Read 2 Succeed: What it is like to go to War, D	0:29:12	0:31:05
Read 2 Succeed: What it is like to go to War, D	0:31:05	0:37:54
Read 2 Succeed: What it is like to go to War, D	0:37:54	0:38:28
Read 2 Succeed: What it is like to go to War, D	0:38:28	0:39:43
Read 2 Succeed: What it is like to go to War, D	0:39:43	0:39:44
Read 2 Succeed: What it is like to go to War, D	0:39:44	0:41:50
Read 2 Succeed: What it is like to go to War, D	0:41:50	0:41:51
Read 2 Succeed: What it is like to go to War, D	0:41:51	0:42:06
Read 2 Succeed: What it is like to go to War, D	0:42:06	0:43:07
Read 2 Succeed: What it is like to go to War, D	0:43:07	0:43:20
Read 2 Succeed: What it is like to go to War, D	0:43:20	0:43:21
Read 2 Succeed: What it is like to go to War, D	0:43:21	0:48:34
Read 2 Succeed: What it is like to go to War, D	0:48:34	1:13:42
Read 2 Succeed: What it is like to go to War, D	1:13:42	1:15:01
Read 2 Succeed: What it is like to go to War, D	1:15:01	1:15:02
Read 2 Succeed: What it is like to go to War, D	1:15:02	1:16:45
Read 2 Succeed: What it is like to go to War, D	1:16:45	1:16:46
Read 2 Succeed: What it is like to go to War, D	1:16:46	1:17:48
Read 2 Succeed: What it is like to go to War, D	1:17:48	1:17:49
Read 2 Succeed: What it is like to go to War, D	1:17:49	1:17:50
Tour to Historically Black College and Universiti	0:00:00	0:00:04
Tour to Historically Black College and Universiti	0:00:04	0:03:45
Tour to Historically Black College and Universiti	0:03:45	0:03:59
Tour to Historically Black College and Universiti	0:03:59	0:05:32
Tour to Historically Black College and Universiti	0:05:32	0:06:21
Tour to Historically Black College and Universiti	0:06:21	0:08:11
Tour to Historically Black College and Universiti	0:08:11	0:08:12
Tour to Historically Black College and Universiti	0:08:12	0:10:35
Tour to Historically Black College and Universiti	0:10:35	0:13:33
Tour to Historically Black College and Universiti	0:13:33	0:13:34

Tour to Historically Black College and Universiti	0:13:34	0:16:08
Tour to Historically Black College and Universiti	0:16:08	0:16:09
Tour to Historically Black College and Universiti	0:16:09	0:17:16
Tour to Historically Black College and Universiti	0:17:16	0:17:17
Tour to Historically Black College and Universiti	0:17:17	0:18:47
Tour to Historically Black College and Universiti	0:18:47	0:19:13
Tour to Historically Black College and Universiti	0:19:13	0:19:28
Tour to Historically Black College and Universiti	0:19:28	0:19:48
Tour to Historically Black College and Universiti	0:19:48	0:21:14
Tour to Historically Black College and Universiti	0:21:14	0:21:46
Tour to Historically Black College and Universiti	0:21:46	0:23:43
Tour to Historically Black College and Universiti	0:23:43	0:25:19
Tour to Historically Black College and Universiti	0:25:19	0:25:35
Tour to Historically Black College and Universiti	0:25:35	0:25:56
Tour to Historically Black College and Universiti	0:25:56	0:25:57
Tour to Historically Black College and Universiti	0:25:57	0:26:01
Tour to Historically Black College and Universiti	0:26:01	0:27:01
Tour to Historically Black College and Universiti	0:27:01	0:28:05
Tour to Historically Black College and Universiti	0:28:05	0:28:06
Tour to Historically Black College and Universiti	0:28:06	0:32:36
Tour to Historically Black College and Universiti	0:32:36	0:32:37
Tour to Historically Black College and Universiti	0:32:37	0:34:59
Tour to Historically Black College and Universiti	0:34:59	0:36:30
Tour to Historically Black College and Universiti	0:36:30	0:37:53
Tour to Historically Black College and Universiti	0:37:53	0:39:07
Tour to Historically Black College and Universiti	0:39:07	0:39:12
Tour to Historically Black College and Universiti	0:39:12	0:39:24
Tour to Historically Black College and Universiti	0:39:24	0:39:38
Tour to Historically Black College and Universiti	0:39:38	0:40:12
Tour to Historically Black College and Universiti	0:40:12	0:41:53
Tour to Historically Black College and Universiti	0:41:53	0:44:10
Tour to Historically Black College and Universiti	0:44:10	0:44:11
Tour to Historically Black College and Universiti	0:44:11	0:44:12
Read to Succeed: Child Called It	0:00:00	0:24:51
Read to Succeed: Child Called It	0:24:51	0:25:44
Read to Succeed: Child Called It	0:25:44	0:58:22
Read to Succeed: Child Called It	0:58:22	1:17:03
Read to Succeed: Child Called It	1:17:03	1:50:47
Read to Succeed: Child Called It	1:50:47	1:50:49
Getting to know our Veterans	0:00:00	0:01:40
Getting to know our Veterans	0:01:40	0:05:33
Getting to know our Veterans	0:05:33	0:09:32
Getting to know our Veterans	0:09:32	0:40:48
Getting to know our Veterans	0:40:48	0:41:19
Getting to know our Veterans	0:41:19	0:45:56
Getting to know our Veterans	0:45:56	1:02:24
Getting to know our Veterans	1:02:24	1:07:10
Getting to know our Veterans	1:07:10	1:11:19
Getting to know our Veterans	1:11:19	1:20:19
APC Technical Training 4-11-2013	0:00:00	0:04:24
APC Technical Training 4-11-2013	0:04:24	0:04:37
APC Technical Training 4-11-2013	0:04:37	0:04:46

APC Technical Training 4-11-2013	0:04:46	0:05:23
APC Technical Training 4-11-2013	0:05:23	0:06:10
APC Technical Training 4-11-2013	0:06:10	0:06:12
APC Technical Training 4-11-2013	0:06:12	0:06:22
APC Technical Training 4-11-2013	0:06:22	0:06:39
APC Technical Training 4-11-2013	0:06:39	0:07:52
APC Technical Training 4-11-2013	0:07:52	0:15:28
APC Technical Training 4-11-2013	0:15:28	0:16:36
APC Technical Training 4-11-2013	0:16:36	1:31:36
Read 2 Succeed 5-28-2015	0:00:00	0:01:07
Read 2 Succeed 5-28-2015	0:01:07	0:02:48
Read 2 Succeed 5-28-2015	0:02:48	0:02:49
Read 2 Succeed 5-28-2015	0:02:49	0:07:31
Read 2 Succeed 5-28-2015	0:07:31	0:07:32
Read 2 Succeed 5-28-2015	0:07:32	0:09:59
Read 2 Succeed 5-28-2015	0:09:59	0:10:00
Read 2 Succeed 5-28-2015	0:10:00	0:12:50
Read 2 Succeed 5-28-2015	0:12:50	0:12:51
Read 2 Succeed 5-28-2015	0:12:51	0:19:27
Read 2 Succeed 5-28-2015	0:19:27	0:20:05
Read 2 Succeed 5-28-2015	0:20:05	0:21:40
Read 2 Succeed 5-28-2015	0:21:40	0:21:41
Read 2 Succeed 5-28-2015	0:21:41	0:24:27
Read 2 Succeed 5-28-2015	0:24:27	0:24:28
Read 2 Succeed 5-28-2015	0:24:28	0:26:12
Read 2 Succeed 5-28-2015	0:26:12	0:26:48
Read 2 Succeed 5-28-2015	0:26:48	0:26:49
Read 2 Succeed 5-28-2015	0:26:49	0:27:40
Read 2 Succeed 5-28-2015	0:27:40	0:27:41
Read 2 Succeed 5-28-2015	0:27:41	0:29:16
Read 2 Succeed 5-28-2015	0:29:16	0:30:52
Read 2 Succeed 5-28-2015	0:30:52	0:31:21
Read 2 Succeed 5-28-2015	0:31:21	0:32:21
Read 2 Succeed 5-28-2015	0:32:21	0:34:40
Read 2 Succeed 5-28-2015	0:34:40	0:35:31
Read 2 Succeed 5-28-2015	0:35:31	0:35:32
Read 2 Succeed 5-28-2015	0:35:32	0:37:15
Read 2 Succeed 5-28-2015	0:37:15	0:37:16
Read 2 Succeed 5-28-2015	0:37:16	0:38:45
Read 2 Succeed 5-28-2015	0:38:45	0:38:46
Read 2 Succeed 5-28-2015	0:38:46	0:40:20
Read 2 Succeed 5-28-2015	0:40:20	0:40:21
Read 2 Succeed 5-28-2015	0:40:21	0:40:36
Read 2 Succeed 5-28-2015	0:40:36	0:40:37
Read 2 Succeed 5-28-2015	0:40:37	0:41:55
Read 2 Succeed 5-28-2015	0:41:55	0:42:11
Read 2 Succeed 5-28-2015	0:42:11	0:42:19
Read 2 Succeed 5-28-2015	0:42:19	0:45:10
Read 2 Succeed 5-28-2015	0:45:10	0:45:11
Read 2 Succeed 5-28-2015	0:45:11	0:46:08
Read 2 Succeed 5-28-2015	0:46:08	0:46:09
Read 2 Succeed 5-28-2015	0:46:09	0:47:31

Read 2 Succeed 5-28-2015	0:47:31	0:48:33
Read 2 Succeed 5-28-2015	0:48:33	0:50:25
Read 2 Succeed 5-28-2015	0:50:25	0:50:28
Read 2 Succeed 5-28-2015	0:50:28	0:52:20
Read 2 Succeed 5-28-2015	0:52:20	0:57:52
Read 2 Succeed 5-28-2015	0:57:52	0:57:53
Read 2 Succeed 5-28-2015	0:57:53	0:58:01
Read 2 Succeed 5-28-2015	0:58:01	0:59:25
Read 2 Succeed 5-28-2015	0:59:25	0:59:58
Read 2 Succeed 5-28-2015	0:59:58	1:02:03
Read 2 Succeed 5-28-2015	1:02:03	1:02:10
Read 2 Succeed 5-28-2015	1:02:10	1:03:14
Read 2 Succeed 5-28-2015	1:03:14	1:03:56
Read 2 Succeed 5-28-2015	1:03:56	1:03:57
Read 2 Succeed 5-28-2015	1:03:57	1:05:11
Read 2 Succeed 5-28-2015	1:05:11	1:08:45
Read 2 Succeed 5-28-2015	1:08:45	1:13:18
Read 2 Succeed 5-28-2015	1:13:18	1:13:19
Read 2 Succeed 5-28-2015	1:13:19	1:15:17
Read 2 Succeed 5-28-2015	1:15:17	1:17:23
Read 2 Succeed 5-28-2015	1:17:23	1:17:39
Read 2 Succeed 5-28-2015	1:17:39	1:17:40
Read 2 Succeed 5-28-2015	1:17:40	1:17:41
Read 2 Succeed	0:00:00	0:00:38
Read 2 Succeed	0:00:38	0:07:58
Read 2 Succeed	0:07:58	0:08:08
Read 2 Succeed	0:08:08	1:06:14
Read 2 Succeed	1:06:14	1:08:09
Read 2 Succeed	1:08:09	1:08:12
Author Presentation 11-29-2012	0:00:00	0:00:22
Author Presentation 11-29-2012	0:00:22	0:01:09
Author Presentation 11-29-2012	0:01:09	0:38:29
Author Presentation 11-29-2012	0:38:29	0:38:38
Author Presentation 11-29-2012	0:38:38	0:45:52
Author Presentation 11-29-2012	0:45:52	0:45:58
Author Presentation 11-29-2012	0:45:58	0:48:32
Author Presentation 11-29-2012	0:48:32	0:48:38
Author Presentation 11-29-2012	0:48:38	0:50:25
Author Presentation 11-29-2012	0:50:25	1:00:33

**Total Views**

34  
35  
36  
37  
36  
35  
34  
32  
31  
30  
29  
28  
26  
25  
26  
27  
29  
31  
30  
31  
30  
31  
30  
29  
30  
29  
28  
29  
30  
29  
30  
31  
30  
29  
30  
31  
32  
31  
30  
31  
30  
29  
30  
29  
28  
29  
28  
28  
29  
30  
29  
28

27  
28  
29  
27  
28  
29  
30  
29  
30  
31  
30  
29  
28  
27  
26  
25  
26  
27  
26  
25  
26  
27  
28  
27  
28  
29  
28  
27  
26  
25  
26  
27  
26  
25  
26  
27  
28  
27  
28  
27  
26  
27  
26  
26  
27  
28  
27  
26  
25  
24  
23  
22  
21

20  
17  
18  
19  
20  
19  
18  
17  
16  
15  
14  
15  
14  
13  
12  
11  
12  
13  
12  
11  
10  
9  
8  
9  
8  
7  
6  
5  
6  
5  
6  
5  
4  
3  
8  
9  
10  
9  
8  
7  
6  
5  
4  
5  
4  
5  
6  
7  
6  
7  
6  
7

6  
5  
6  
5  
6  
7  
6  
9  
10  
9  
8  
7  
8  
7  
8  
9  
8  
9  
10  
9  
8  
9  
10  
9  
8  
9  
8  
9  
8  
9  
8  
8  
9  
8  
7  
6  
7  
6  
7  
8  
7  
8  
7  
8  
7  
8  
7  
8  
8  
7  
8  
6  
5

6  
5  
6  
5  
6  
5  
4  
5  
6  
5  
4  
5  
4  
5  
4  
5  
4  
5  
4  
5  
4  
5  
4  
5  
4  
3  
4  
3  
4  
3  
4  
3  
0  
5  
4  
5  
6  
5  
0  
3  
2  
3  
2  
1  
2  
1  
2  
3  
2  
1  
2  
3

2  
3  
2  
3  
2  
1  
0  
1  
0  
3  
4  
3  
4  
3  
4  
3  
4  
3  
4  
3  
4  
3  
4  
3  
4  
5  
4  
5  
4  
5  
6  
7  
6  
7  
6  
5  
6  
6  
5  
6  
5  
6  
5  
6  
5  
6  
5  
6  
5  
4  
5  
4  
5

4  
5  
4  
5  
4  
3  
4  
5  
4  
5  
6  
5  
4  
3  
4  
5  
4  
3  
4  
5  
4  
3  
0  
1  
2  
1  
2  
3  
0  
1  
2  
1  
0  
1  
0  
1  
0  
1  
0

Dr. Doug Benoit 5-8-2012	norco	216.175.96.195
Dr. Doug Benoit 5-8-2012	norco	71.129.152.242
Dr. Doug Benoit 5-8-2012	norco	173.51.218.79
Dr. Doug Benoit 5-8-2012	norco	76.175.1.192
Dr. Doug Benoit 5-8-2012	norco	204.69.1.206
Dr. Doug Benoit 5-8-2012	norco	75.47.137.87
Dr. Doug Benoit 5-8-2012	norco	204.69.1.206
Dr. Doug Benoit 5-8-2012	norco	204.69.1.243
Dr. Doug Benoit 5-8-2012	norco	204.69.1.211
Dr. Doug Benoit 5-8-2012	norco	204.69.1.206
Dr. Doug Benoit 5-8-2012	norco	204.69.1.206
Dr. Doug Benoit 5-8-2012	norco	204.69.1.206
Dr. Doug Benoit 5-8-2012	norco	204.69.1.206
Dr. Doug Benoit 5-8-2012	norco	204.69.1.211
Dr. Diane Dieckmeyer 5-15-2012	norco	140.144.129.8
Dr. Diane Dieckmeyer 5-15-2012	norco	140.144.129.8
Dr. Diane Dieckmeyer 5-15-2012	norco	71.105.187.38
Dr. Diane Dieckmeyer 5-15-2012	norco	204.69.1.206
Dr. Diane Dieckmeyer 5-15-2012	norco	204.69.1.206
Dr. Diane Dieckmeyer 5-15-2012	norco	204.69.1.206
Dr. Diane Dieckmeyer 5-15-2012	norco	204.69.1.206
Dr. Diane Dieckmeyer 5-15-2012	norco	204.69.1.206
Dr. Diane Dieckmeyer 5-15-2012	norco	70.181.149.9
Dr. Diane Dieckmeyer 5-15-2012	norco	173.51.218.79
Dr. Diane Dieckmeyer 5-15-2012	norco	71.177.25.236
Dr. Diane Dieckmeyer 5-15-2012	norco	204.69.1.206
Dr. Diane Dieckmeyer 5-15-2012	norco	204.69.1.206
Dr. Diane Dieckmeyer 5-15-2012	norco	204.69.1.206
Dr. Diane Dieckmeyer 5-15-2012	norco	204.69.1.206
Dr. Diane Dieckmeyer 5-15-2012	norco	204.69.1.206
Dr. Diane Dieckmeyer 5-15-2012	norco	204.69.1.206
Dr. Diane Dieckmeyer 5-15-2012	norco	204.69.1.206
Dr. Diane Dieckmeyer 5-15-2012	norco	204.69.1.206
Dr. Diane Dieckmeyer 5-15-2012	norco	204.69.1.206
Dr. Diane Dieckmeyer 5-15-2012	norco	204.69.1.206
Dr. Diane Dieckmeyer 5-15-2012	norco	204.69.1.206
Dr. Diane Dieckmeyer 5-15-2012	norco	204.69.1.206
Dr. Diane Dieckmeyer 5-15-2012	norco	204.69.1.206
Dr. Diane Dieckmeyer 5-15-2012	norco	204.69.1.206
Read 2 Succeed: What it is like to ç	norco	74.100.133.206
Read 2 Succeed: What it is like to ç	norco	108.0.102.15
Read 2 Succeed: What it is like to ç	norco	76.174.101.203
Read 2 Succeed: What it is like to ç	norco	132.3.37.80
Read 2 Succeed: What it is like to ç	norco	74.100.133.206
Read 2 Succeed: What it is like to ç	norco	204.69.1.206
Read 2 Succeed: What it is like to ç	norco	76.174.101.203
Read 2 Succeed: What it is like to ç	norco	204.69.1.206
Read 2 Succeed: What it is like to ç	norco	204.69.1.206
Read 2 Succeed: What it is like to ç	norco	76.174.101.203
Read 2 Succeed: What it is like to ç	norco	204.69.1.206
Read 2 Succeed: What it is like to ç	norco	204.69.1.206
Read 2 Succeed: What it is like to ç	norco	204.69.1.206
Read 2 Succeed: What it is like to ç	norco	204.69.1.206

Read 2 Succeed: What it is like to	ç norco	204.69.1.206
Read 2 Succeed: What it is like to	ç norco	204.69.1.206
Read 2 Succeed: What it is like to	ç norco	204.69.1.206
Read 2 Succeed: What it is like to	ç norco	204.69.1.206
Read 2 Succeed: What it is like to	ç norco	204.69.1.206
Read 2 Succeed: What it is like to	ç norco	204.69.1.206
Read 2 Succeed: What it is like to	ç norco	204.69.1.207
Read 2 Succeed: What it is like to	ç norco	204.69.1.206
Read 2 Succeed: What it is like to	ç stephen	204.69.1.211
Tour to Historically Black College	aï stephen	204.69.1.211
Tour to Historically Black College	aï norco	108.0.87.225
Tour to Historically Black College	aï norco	204.69.1.206
Tour to Historically Black College	aï norco	76.194.228.94
Tour to Historically Black College	aï norco	99.111.170.165
Tour to Historically Black College	aï norco	99.111.170.165
Tour to Historically Black College	aï norco	76.91.89.234
Tour to Historically Black College	aï norco	76.171.31.153
Tour to Historically Black College	aï norco	204.69.1.206
Tour to Historically Black College	aï norco	204.69.1.206
Tour to Historically Black College	aï stephen	204.69.1.211
Read to Succeed: Child Called It	norco	204.69.1.206
Read to Succeed: Child Called It	norco	204.69.1.206
Read to Succeed: Child Called It	norco	204.69.1.206
Read to Succeed: Child Called It	norco	204.69.1.206
Read to Succeed: Child Called It	norco	204.69.1.206
Read to Succeed: Child Called It	norco	204.69.1.208
Read to Succeed: Child Called It	stephen	204.69.1.211
Read to Succeed: Child Called It	norco	204.69.1.207
Read to Succeed: Child Called It	norco	204.69.1.1
Read to Succeed: Child Called It	norco	204.69.1.208
Getting to know our Veterans	norco	204.69.1.206
Getting to know our Veterans	norco	204.69.1.208
Getting to know our Veterans	norco	207.233.118.25
Getting to know our Veterans	norco	204.69.1.206
Getting to know our Veterans	stephen	204.69.1.211
Getting to know our Veterans	norco	204.69.1.206
Getting to know our Veterans	norco	204.69.1.207
Getting to know our Veterans	stephen	204.69.1.214
Getting to know our Veterans	norco	204.69.1.1
APC Technical Training 4-11-2013	norco	204.69.1.206
APC Technical Training 4-11-2013	norco	204.69.1.206
APC Technical Training 4-11-2013	norco	204.69.1.211
APC Technical Training 4-11-2013	norco	204.69.1.206
APC Technical Training 4-11-2013	stephen	204.69.1.211
APC Technical Training 4-11-2013	stephen	204.69.1.211
Read 2 Succeed 5-28-2015	stephen	204.69.1.211
Read 2 Succeed 5-28-2015	norco	104.34.55.110
Read 2 Succeed 5-28-2015	norco	99.111.170.165
Read 2 Succeed 5-28-2015	norco	70.209.210.69
Read 2 Succeed 5-28-2015	norco	204.69.1.206
Read 2 Succeed 5-28-2015	stephen	204.69.1.211

Read 2 Succeed	stephen	204.69.1.211
Read 2 Succeed	stephen	204.69.1.211
Read 2 Succeed	norco	204.69.1.206
Read 2 Succeed	norco	204.69.1.206
Read 2 Succeed	norco	204.69.1.206
Author Presentation 11-29-2012	norco	204.69.1.208
Author Presentation 11-29-2012	norco	204.69.1.206
Author Presentation 11-29-2012	norco	204.69.1.1

Hostname	Session Type	Opened	Last Active
204.69.1.206	On-Demand	11/1/13 2:08 PM	11/1/13 2:08 PM
204.69.1.206	On-Demand	10/29/13 9:03 AM	10/29/13 9:04 AM
204.69.1.206	On-Demand	10/15/13 7:29 AM	10/15/13 7:30 AM
204.69.1.211	On-Demand	7/17/13 8:21 AM	7/17/13 8:22 AM
204.69.1.1	On-Demand	7/15/13 3:20 PM	7/15/13 4:35 PM
204.69.1.1	On-Demand	7/15/13 3:15 PM	7/15/13 3:20 PM
204.69.1.1	On-Demand	7/11/13 12:26 PM	7/11/13 1:33 PM
204.69.1.1	On-Demand	7/10/13 11:44 AM	7/10/13 12:30 PM
204.69.1.1	On-Demand	7/10/13 11:41 AM	7/10/13 12:20 PM
204.69.1.1	On-Demand	7/10/13 11:38 AM	7/10/13 11:41 AM
204.69.1.1	On-Demand	7/10/13 11:37 AM	7/10/13 12:32 PM
204.69.1.1	On-Demand	6/27/13 2:20 PM	6/27/13 3:32 PM
204.69.1.1	On-Demand	6/25/13 1:26 PM	6/25/13 4:13 PM
204.69.1.1	On-Demand	6/25/13 8:20 AM	6/25/13 9:30 AM
204.69.1.1	On-Demand	6/18/13 2:04 PM	6/18/13 3:15 PM
204.69.1.1	On-Demand	6/13/13 9:14 AM	6/13/13 10:17 AM
204.69.1.1	On-Demand	6/13/13 9:11 AM	6/13/13 10:58 AM
204.69.1.1	On-Demand	6/13/13 9:07 AM	6/13/13 1:07 PM
204.69.1.1	On-Demand	6/12/13 1:23 PM	6/12/13 2:27 PM
204.69.1.1	On-Demand	6/10/13 3:12 PM	6/10/13 3:14 PM
204.69.1.1	On-Demand	6/10/13 11:32 AM	6/10/13 12:26 PM
204.69.1.1	On-Demand	6/6/13 1:11 PM	6/6/13 3:06 PM
204.69.1.1	On-Demand	6/6/13 1:08 PM	6/6/13 2:15 PM
204.69.1.1	On-Demand	6/6/13 12:24 PM	6/6/13 3:19 PM
204.69.1.1	On-Demand	6/5/13 12:37 PM	6/5/13 2:08 PM
204.69.1.1	On-Demand	6/5/13 10:20 AM	6/5/13 1:19 PM
204.69.1.1	On-Demand	6/5/13 10:20 AM	6/5/13 12:50 PM
204.69.1.1	On-Demand	6/4/13 12:48 PM	6/4/13 1:55 PM
204.69.1.1	On-Demand	6/4/13 12:39 PM	6/4/13 1:52 PM
204.69.1.1	On-Demand	6/4/13 8:24 AM	6/4/13 1:56 PM
204.69.1.1	On-Demand	5/31/13 8:33 AM	5/31/13 9:38 AM
204.69.1.1	On-Demand	5/31/13 8:33 AM	5/31/13 12:28 PM
204.69.1.1	On-Demand	5/31/13 8:32 AM	5/31/13 1:36 PM
204.69.1.1	On-Demand	5/30/13 10:04 AM	5/30/13 11:38 AM
204.69.1.206	On-Demand	5/28/13 11:49 AM	5/28/13 11:52 AM
204.69.1.206	Live	5/23/13 1:10 PM	5/23/13 1:45 PM
204.69.1.1	Live	5/23/13 12:36 PM	5/23/13 1:45 PM
204.69.1.1	On-Demand	11/28/12 12:07 PM	11/28/12 12:08 PM
204.69.1.1	On-Demand	11/28/12 11:51 AM	11/28/12 11:51 AM
pool-71-105-187-38.isanca.dsl-w.ve	On-Demand	5/20/12 12:41 AM	5/20/12 1:05 AM
pool-71-177-25-236.isanca.dsl-w.ve	On-Demand	5/16/12 4:00 PM	5/16/12 4:47 PM
204.69.1.206	On-Demand	5/16/12 11:10 AM	5/16/12 2:51 PM
204.69.1.206	On-Demand	5/15/12 2:52 PM	5/15/12 2:56 PM
204.69.1.206	On-Demand	5/15/12 12:38 PM	5/15/12 5:45 PM
204.69.1.206	On-Demand	5/15/12 9:15 AM	5/15/12 9:15 AM
204.69.1.206	On-Demand	5/14/12 3:19 PM	5/14/12 3:32 PM
204.69.1.206	On-Demand	5/14/12 2:03 PM	5/14/12 2:17 PM
204.69.1.206	On-Demand	5/14/12 11:30 AM	5/14/12 11:38 AM
204.69.1.206	On-Demand	5/14/12 9:07 AM	5/14/12 9:08 AM
204.69.1.206	On-Demand	5/14/12 8:10 AM	5/14/12 8:16 AM
71-95-57-13.dhcp.rvsd.ca.charter.c	On-Demand	5/13/12 8:59 PM	5/13/12 9:02 PM

user-vcuao63.dsl.mindspring.com	On-Demand	5/13/12 6:14 PM	5/13/12 8:02 PM
ppp-71-129-152-242.dsl.irvna.pac	On-Demand	5/12/12 6:59 PM	5/12/12 7:56 PM
pool-173-51-218-79.isanca.dsl-w.ve	On-Demand	5/12/12 9:39 AM	5/12/12 10:26 AM
cpe-76-175-1-192.socal.res.rr.com	On-Demand	5/11/12 5:34 PM	5/11/12 6:30 PM
204.69.1.206	On-Demand	5/11/12 3:34 PM	5/11/12 3:48 PM
adsl-75-47-137-87.dsl.isan03.sbcgl	On-Demand	5/11/12 3:18 PM	5/11/12 4:05 PM
204.69.1.206	On-Demand	5/11/12 3:11 PM	5/11/12 3:16 PM
204.69.1.243	On-Demand	5/11/12 3:04 PM	5/11/12 3:21 PM
204.69.1.211	On-Demand	5/11/12 3:03 PM	5/11/12 3:12 PM
204.69.1.206	On-Demand	5/11/12 2:58 PM	5/11/12 2:59 PM
204.69.1.206	On-Demand	5/8/12 3:50 PM	5/8/12 3:52 PM
204.69.1.206	On-Demand	5/8/12 3:20 PM	5/8/12 3:21 PM
204.69.1.206	On-Demand	5/8/12 2:44 PM	5/8/12 2:45 PM
204.69.1.211	On-Demand	5/8/12 2:42 PM	5/8/12 2:42 PM
140.144.129.8	On-Demand	5/21/12 10:42 AM	5/21/12 10:53 AM
140.144.129.8	On-Demand	5/21/12 9:59 AM	5/21/12 10:33 AM
pool-71-105-187-38.isanca.dsl-w.ve	On-Demand	5/19/12 11:36 PM	5/20/12 12:40 AM
204.69.1.206	On-Demand	5/18/12 2:12 PM	5/18/12 2:43 PM
204.69.1.206	On-Demand	5/18/12 11:43 AM	5/18/12 11:47 AM
204.69.1.206	On-Demand	5/17/12 12:55 PM	5/17/12 1:01 PM
204.69.1.206	On-Demand	5/17/12 12:40 PM	5/17/12 4:38 PM
ip70-181-149-9.sd.sd.cox.net	On-Demand	5/16/12 7:21 PM	5/16/12 8:55 PM
pool-173-51-218-79.isanca.dsl-w.ve	On-Demand	5/16/12 5:43 PM	5/16/12 5:55 PM
pool-71-177-25-236.isanca.dsl-w.ve	On-Demand	5/16/12 4:49 PM	5/16/12 5:00 PM
204.69.1.206	On-Demand	5/16/12 2:44 PM	5/16/12 3:34 PM
204.69.1.206	On-Demand	5/16/12 2:25 PM	5/16/12 2:29 PM
204.69.1.206	On-Demand	5/16/12 12:16 PM	5/16/12 12:17 PM
204.69.1.206	On-Demand	5/16/12 11:57 AM	5/16/12 12:00 PM
204.69.1.206	On-Demand	5/16/12 11:37 AM	5/16/12 12:28 PM
204.69.1.206	On-Demand	5/16/12 10:52 AM	5/16/12 10:57 AM
204.69.1.206	On-Demand	5/16/12 10:45 AM	5/16/12 10:46 AM
204.69.1.206	On-Demand	5/16/12 10:42 AM	5/16/12 10:46 AM
204.69.1.206	On-Demand	5/16/12 10:13 AM	5/16/12 11:20 AM
204.69.1.206	On-Demand	5/16/12 10:08 AM	5/16/12 10:56 AM
204.69.1.206	On-Demand	5/16/12 10:03 AM	5/16/12 10:05 AM
204.69.1.206	On-Demand	5/16/12 9:56 AM	5/16/12 10:00 AM
204.69.1.206	On-Demand	5/16/12 9:50 AM	5/16/12 9:51 AM
204.69.1.206	On-Demand	5/16/12 8:59 AM	5/16/12 9:00 AM
pool-74-100-133-206.isanca.fios.ve	On-Demand	12/13/14 6:45 PM	12/13/14 7:06 PM
pool-108-0-102-15.isanca.fios.veriz	On-Demand	11/7/14 3:54 PM	11/7/14 4:28 PM
cpe-76-174-101-203.socal.res.rr.co	On-Demand	11/7/14 2:01 PM	11/7/14 2:53 PM
macdill-pxyw3e.afnoc.af.mil	On-Demand	11/7/14 10:59 AM	11/7/14 12:32 PM
pool-74-100-133-206.isanca.fios.ve	On-Demand	11/7/14 10:30 AM	11/7/14 10:33 AM
204.69.1.206	On-Demand	11/7/14 10:21 AM	11/7/14 10:21 AM
cpe-76-174-101-203.socal.res.rr.co	On-Demand	11/6/14 8:56 PM	11/6/14 8:56 PM
204.69.1.206	On-Demand	11/5/14 9:25 PM	11/5/14 9:28 PM
204.69.1.206	On-Demand	11/5/14 3:49 PM	11/5/14 3:54 PM
cpe-76-174-101-203.socal.res.rr.co	On-Demand	11/5/14 2:12 PM	11/5/14 3:32 PM
204.69.1.206	On-Demand	11/5/14 1:56 PM	11/5/14 1:58 PM
204.69.1.206	On-Demand	11/5/14 1:44 PM	11/5/14 2:28 PM
204.69.1.206	On-Demand	11/5/14 12:54 PM	11/5/14 12:55 PM
204.69.1.206	On-Demand	11/5/14 11:53 AM	11/5/14 11:53 AM

204.69.1.206	On-Demand	11/5/14 11:46 AM	11/5/14 11:46 AM
204.69.1.206	On-Demand	11/5/14 11:40 AM	11/5/14 12:56 PM
204.69.1.206	On-Demand	11/5/14 11:40 AM	11/5/14 11:40 AM
204.69.1.206	On-Demand	11/5/14 11:38 AM	11/5/14 11:39 AM
204.69.1.206	On-Demand	11/5/14 11:37 AM	11/5/14 11:39 AM
204.69.1.206	On-Demand	11/5/14 10:27 AM	11/5/14 10:29 AM
204.69.1.206	On-Demand	11/5/14 10:20 AM	11/5/14 10:23 AM
204.69.1.207	Live	10/30/14 12:44 PM	10/30/14 1:57 PM
204.69.1.206	Live	10/30/14 12:39 PM	10/30/14 1:57 PM
204.69.1.211	Live	10/30/14 12:39 PM	10/30/14 1:57 PM
204.69.1.211	On-Demand	7/20/15 4:47 PM	7/20/15 4:48 PM
pool-108-0-87-225.isanca.fios.veriz	On-Demand	6/15/15 12:03 PM	6/15/15 12:25 PM
204.69.1.206	On-Demand	6/11/15 9:45 AM	6/11/15 10:21 AM
adsl-76-194-228-94.dsl.isan03.sbc	On-Demand	6/10/15 8:53 PM	6/10/15 9:33 PM
99-111-170-165.lightspeed.irvnca.s	On-Demand	6/10/15 6:43 PM	6/10/15 7:44 PM
99-111-170-165.lightspeed.irvnca.s	On-Demand	6/10/15 5:58 PM	6/10/15 6:19 PM
cpe-76-91-89-234.socal.res.rr.com	On-Demand	6/10/15 1:36 PM	6/10/15 1:36 PM
cpe-76-171-31-153.socal.res.rr.com	On-Demand	6/9/15 10:41 PM	6/9/15 10:44 PM
204.69.1.206	On-Demand	6/9/15 8:05 AM	6/9/15 8:49 AM
204.69.1.206	On-Demand	6/9/15 7:49 AM	6/9/15 7:50 AM
204.69.1.211	On-Demand	6/8/15 11:50 AM	6/8/15 11:50 AM
204.69.1.206	On-Demand	11/25/13 3:37 PM	11/25/13 4:36 PM
204.69.1.206	On-Demand	11/25/13 3:01 PM	11/25/13 3:11 PM
204.69.1.206	On-Demand	11/25/13 1:26 PM	11/25/13 1:41 PM
204.69.1.206	On-Demand	11/22/13 7:32 AM	11/22/13 7:33 AM
204.69.1.206	Live	11/21/13 1:29 PM	11/21/13 2:22 PM
204.69.1.208	Live	11/21/13 12:30 PM	11/21/13 2:22 PM
204.69.1.211	Live	11/21/13 12:30 PM	11/21/13 2:22 PM
204.69.1.207	Live	11/21/13 12:30 PM	11/21/13 2:22 PM
204.69.1.1	Live	11/21/13 12:30 PM	11/21/13 2:22 PM
204.69.1.208	Live	11/21/13 12:30 PM	11/21/13 12:31 PM
204.69.1.206	On-Demand	1/29/14 8:18 AM	1/29/14 8:19 AM
204.69.1.208	On-Demand	11/21/13 7:26 AM	11/21/13 7:30 AM
207.233.118.25	On-Demand	11/20/13 12:29 PM	11/20/13 12:32 PM
204.69.1.206	Live	11/7/13 2:10 PM	11/7/13 2:15 PM
204.69.1.211	Live	11/7/13 2:05 PM	11/7/13 2:23 PM
204.69.1.206	Live	11/7/13 1:44 PM	11/7/13 1:49 PM
204.69.1.207	Live	11/7/13 1:17 PM	11/7/13 1:18 PM
204.69.1.214	Live	11/7/13 1:02 PM	11/7/13 1:43 PM
204.69.1.1	Live	11/7/13 1:01 PM	11/7/13 2:23 PM
204.69.1.206	On-Demand	11/21/13 8:42 AM	11/21/13 8:42 AM
204.69.1.206	On-Demand	10/15/13 7:32 AM	10/15/13 7:34 AM
204.69.1.211	On-Demand	4/18/13 10:36 AM	4/18/13 10:48 AM
204.69.1.206	On-Demand	4/16/13 7:59 AM	4/16/13 8:02 AM
204.69.1.211	On-Demand	4/15/13 3:17 PM	4/15/13 3:18 PM
204.69.1.211	On-Demand	4/15/13 2:07 PM	4/15/13 2:10 PM
204.69.1.211	On-Demand	7/20/15 4:47 PM	7/20/15 4:47 PM
cpe-104-34-55-110.socal.res.rr.com	On-Demand	6/18/15 5:11 PM	6/18/15 6:12 PM
99-111-170-165.lightspeed.irvnca.s	On-Demand	6/10/15 6:08 PM	6/10/15 6:43 PM
69.sub-70-209-210.myvzw.com	Live	5/28/15 1:02 PM	5/28/15 1:54 PM
204.69.1.206	Live	5/28/15 12:35 PM	5/28/15 1:53 PM
204.69.1.211	Live	5/28/15 12:35 PM	5/28/15 1:53 PM

204.69.1.211	Live	5/22/14 1:42 PM	5/22/14 1:44 PM
204.69.1.211	Live	5/22/14 12:58 PM	5/22/14 12:58 PM
204.69.1.206	Live	5/22/14 12:44 PM	5/22/14 1:44 PM
204.69.1.206	Live	5/22/14 12:37 PM	5/22/14 12:44 PM
204.69.1.206	Live	5/22/14 12:36 PM	5/22/14 1:44 PM
204.69.1.208	On-Demand	11/21/13 7:31 AM	11/21/13 7:32 AM
204.69.1.206	On-Demand	11/29/12 2:10 PM	11/29/12 3:58 PM
204.69.1.1	Live	11/29/12 12:34 PM	11/29/12 1:35 PM

<b>Time Watched (h:mm:ss)</b>	<b>Coverage (h:mm:ss)</b>	<b>Referrer</b>
0:00:05	0:00:05	mediasite.rcc.edu
0:01:14	0:01:14	mediasite.rcc.edu
0:01:14	0:01:14	mediasite.rcc.edu
0:00:23	0:00:23	nursing.rcc.edu
0:04:02	0:04:02	mediasite.rcc.edu
0:03:37	0:03:37	mediasite.rcc.edu
1:04:20	1:04:20	mediasite.rcc.edu
0:44:26	0:44:26	mediasite.rcc.edu
0:37:27	0:37:27	mediasite.rcc.edu
0:01:17	0:01:17	mediasite.rcc.edu
0:53:33	0:53:33	mediasite.rcc.edu
1:08:02	1:08:02	mediasite.rcc.edu
2:18:03	2:18:03	mediasite.rcc.edu
1:08:00	1:08:00	mediasite.rcc.edu
1:07:44	1:07:44	mediasite.rcc.edu
0:00:03	0:00:03	mediasite.rcc.edu
0:00:05	0:00:05	mediasite.rcc.edu
1:43:06	1:43:06	mediasite.rcc.edu
1:00:59	1:00:59	mediasite.rcc.edu
0:00:34	0:00:34	mediasite.rcc.edu
0:51:44	0:51:44	mediasite.rcc.edu
1:03:03	1:03:03	mediasite.rcc.edu
1:04:16	1:04:16	mediasite.rcc.edu
2:15:34	2:15:34	mediasite.rcc.edu
1:07:48	1:07:48	mediasite.rcc.edu
1:06:24	1:06:24	mediasite.rcc.edu
1:54:36	1:54:36	mediasite.rcc.edu
1:05:43	1:05:43	mediasite.rcc.edu
1:07:40	1:07:40	mediasite.rcc.edu
2:12:39	2:12:39	mediasite.rcc.edu
0:01:35	0:01:35	mediasite.rcc.edu
2:04:12	2:04:12	mediasite.rcc.edu
2:14:13	2:14:13	mediasite.rcc.edu
1:09:24	1:09:24	mediasite.rcc.edu
0:02:14	0:02:14	mediasite.rcc.edu
0:32:44	0:32:44	mediasite.rcc.edu
1:07:41	1:07:41	[Direct Link]
0:00:46	0:00:46	mediasite.rcc.edu
0:00:29	0:00:29	mediasite.rcc.edu
0:23:13	0:23:13	mediasite.rcc.edu
0:01:06	0:01:06	mediasite.rcc.edu
0:37:35	0:37:35	[Direct Link]
0:04:08	0:04:08	mediasite.rcc.edu
0:00:17	0:00:17	[Direct Link]
0:00:31	0:00:31	mediasite.rcc.edu
0:08:34	0:08:34	[Direct Link]
0:06:34	0:06:34	[Direct Link]
0:09:53	0:09:53	[Direct Link]
0:00:33	0:00:33	[Direct Link]
0:06:23	0:06:23	[Direct Link]
0:01:59	0:01:59	mediasite.rcc.edu

1:27:44	1:27:44	mediasite.rcc.edu
0:55:38	0:55:38	mediasite.rcc.edu
0:46:25	0:46:25	mediasite.rcc.edu
0:55:38	0:55:38	mediasite.rcc.edu
0:12:19	0:12:19	mediasite.rcc.edu
0:47:03	0:47:03	[Direct Link]
0:03:12	0:03:12	[Direct Link]
0:16:42	0:16:42	mediasite.rcc.edu
0:08:44	0:08:44	[Direct Link]
0:00:50	0:00:50	mediasite.rcc.edu
0:01:23	0:01:23	mediasite.rcc.edu
0:00:54	0:00:54	mediasite.rcc.edu
0:00:22	0:00:22	mediasite.rcc.edu
0:00:31	0:00:31	mediasite.rcc.edu
0:00:17	0:00:17	[Direct Link]
0:02:06	0:02:06	[Direct Link]
0:27:00	0:27:00	[Direct Link]
0:29:59	0:29:59	mediasite.rcc.edu
0:03:14	0:03:14	[Direct Link]
0:02:46	0:02:46	[Direct Link]
0:40:55	0:40:55	[Direct Link]
0:37:54	0:37:54	mediasite.rcc.edu
0:10:40	0:10:40	mediasite.rcc.edu
0:01:03	0:01:03	mediasite.rcc.edu
0:39:48	0:39:48	mediasite.rcc.edu
0:03:08	0:03:08	mediasite.rcc.edu
0:00:26	0:00:26	mediasite.rcc.edu
0:02:10	0:02:10	[Direct Link]
0:35:14	0:35:14	[Direct Link]
0:01:33	0:01:33	mediasite.rcc.edu
0:01:09	0:01:09	mediasite.rcc.edu
0:01:54	0:01:54	mediasite.rcc.edu
0:07:51	0:07:51	[Direct Link]
0:17:28	0:17:28	[Direct Link]
0:00:57	0:00:57	mediasite.rcc.edu
0:01:06	0:01:06	[Direct Link]
0:00:36	0:00:36	mediasite.rcc.edu
0:00:30	0:00:30	mediasite.rcc.edu
0:20:13	0:20:13	mediasite.rcc.edu
0:33:09	0:33:09	us-mg6.mail.yahoo.com
0:43:53	0:43:50	us-mg5.mail.yahoo.com
1:17:48	1:17:48	mediasite.rcc.edu
0:03:33	0:02:06	mediasite.rcc.edu
0:00:20	0:00:20	us-mg5.mail.yahoo.com
0:00:01	0:00:01	mymail.rcc.edu
0:02:37	0:02:28	mediasite.rcc.edu
0:03:08	0:02:16	mediasite.rcc.edu
1:17:18	1:17:11	mediasite.rcc.edu
0:02:07	0:02:07	mediasite.rcc.edu
0:43:07	0:43:07	mediasite.rcc.edu
0:00:32	0:00:32	mediasite.rcc.edu
0:00:36	0:00:36	mediasite.rcc.edu

0:00:23	0:00:23	mediasite.rcc.edu
1:16:09	1:16:05	mediasite.rcc.edu
0:00:13	0:00:13	mediasite.rcc.edu
0:01:45	0:01:45	mediasite.rcc.edu
0:01:03	0:01:03	mediasite.rcc.edu
0:01:45	0:01:45	mediasite.rcc.edu
0:02:12	0:02:12	mediasite.rcc.edu
1:13:01	1:13:01	mediasite.rcc.edu
1:17:49	1:17:49	mediasite.rcc.edu
1:17:49	1:17:49	mediasite.rcc.edu
0:00:13	0:00:13	mediasite.rcc.edu
0:44:54	0:44:04	mediasite.rcc.edu
0:39:22	0:39:22	mediasite.rcc.edu
0:44:10	0:44:10	mediasite.rcc.edu
0:40:46	0:38:24	mediasite.rcc.edu
0:29:15	0:13:14	mediasite.rcc.edu
0:00:11	0:00:11	mediasite.rcc.edu
0:20:16	0:20:16	mediasite.rcc.edu
0:44:11	0:44:11	mediasite.rcc.edu
0:00:19	0:00:19	mediasite.rcc.edu
0:00:14	0:00:14	mediasite.rcc.edu
0:52:12	0:52:12	[Direct Link]
0:09:48	0:09:48	mediasite.rcc.edu
0:15:03	0:15:03	mediasite.rcc.edu
0:00:35	0:00:35	mediasite.rcc.edu
0:52:25	0:52:25	mediasite.rcc.edu
1:50:47	1:50:47	mediasite.rcc.edu
1:50:47	1:50:47	mediasite.rcc.edu
1:50:47	1:50:47	mediasite.rcc.edu
1:50:47	1:50:47	mediasite.rcc.edu
0:00:32	0:00:32	mediasite.rcc.edu
0:00:44	0:00:44	mediasite.rcc.edu
0:04:01	0:03:59	mediasite.rcc.edu
0:02:38	0:02:37	mediasite.rcc.edu
0:04:09	0:04:09	mediasite.rcc.edu
0:17:55	0:17:55	mediasite.rcc.edu
0:04:37	0:04:37	mediasite.rcc.edu
0:00:34	0:00:34	mediasite.rcc.edu
0:40:48	0:40:48	mediasite.rcc.edu
1:20:19	1:20:19	mediasite.rcc.edu
0:00:29	0:00:29	mediasite.rcc.edu
0:01:33	0:01:33	mediasite.rcc.edu
0:08:34	0:08:34	mediasite.rcc.edu
0:02:59	0:02:59	mediasite.rcc.edu
0:00:28	0:00:28	mediasite.rcc.edu
0:00:22	0:00:22	mediasite.rcc.edu
0:00:21	0:00:21	mediasite.rcc.edu
0:46:03	0:41:45	mediasite.rcc.edu
2:02:58	1:17:33	mediasite.rcc.edu
0:51:28	0:51:28	mediasite.rcc.edu
1:17:40	1:17:40	mediasite.rcc.edu
1:17:40	1:17:40	mediasite.rcc.edu

Windows 7	Internet Explorer	Silverlight
Windows 7	Internet Explorer	Silverlight
Mac OS X	Safari	Silverlight
Windows 7	Internet Explorer	Silverlight
Windows 7	Internet Explorer	Silverlight
Windows Vista	Internet Explorer	Silverlight
Windows 7	Internet Explorer	Silverlight
Windows XP	Internet Explorer	Silverlight
Windows 7	Internet Explorer	Silverlight
Windows XP	Internet Explorer	Silverlight
Windows 7	Internet Explorer	Silverlight
Windows XP	Internet Explorer	Silverlight
Windows XP	Internet Explorer	Silverlight
Windows XP	Firefox	Silverlight
Windows 7	Firefox	Silverlight
Windows 7	Firefox	Silverlight
Windows XP	Internet Explorer	Silverlight
Windows 7	Firefox	Silverlight
Windows 7	Firefox	Silverlight
Windows XP	Internet Explorer	Silverlight
Windows 7	Internet Explorer	Silverlight
Windows Vista	Internet Explorer	Silverlight
Mac OS X	Safari	Silverlight
Windows 7	Internet Explorer	Silverlight
Windows 7	Internet Explorer	Silverlight
Windows 7	Internet Explorer	Silverlight
Windows XP	Internet Explorer	Silverlight
Windows 7	Internet Explorer	Silverlight
Windows 7	Firefox	Silverlight
Windows 7	Internet Explorer	Silverlight
Windows XP	Internet Explorer	Silverlight
Windows XP	Internet Explorer	Silverlight
Windows XP	Firefox	Silverlight
Windows XP	Internet Explorer	Silverlight
Windows XP	Internet Explorer	Silverlight
Windows 7	Firefox	Silverlight
Windows XP	Internet Explorer	Silverlight
Windows XP	Internet Explorer	Silverlight
Android	Chrome	HTML5
Windows 7	Chrome	Silverlight
Mac OS X	Chrome	HTML5
Windows 7	Internet Explorer	Silverlight
Android	Chrome	HTML5
Windows 7	Chrome	Silverlight
Mac OS X	Chrome	HTML5
Windows XP	Internet Explorer	Silverlight
Windows 7	Chrome	Silverlight
Windows 7	Firefox	Silverlight
Windows 7	Chrome	Silverlight
Windows 7	Firefox	Silverlight
Windows 7	Chrome	Silverlight
Windows 7	Firefox	Silverlight
Windows 7	Chrome	Silverlight
Windows 7	Firefox	Silverlight

Windows 7	Internet Explorer	Silverlight
Windows 7	Internet Explorer	Silverlight
Windows 7	Firefox	Silverlight
Windows 7	Firefox	Silverlight
Windows 7	Firefox	Silverlight
Windows 7	Internet Explorer	Windows Media
Windows XP	Internet Explorer	Silverlight
Windows 7	Internet Explorer	Silverlight

Javascript  
Javascript  
Javascript  
Javascript  
Javascript  
Javascript  
Javascript  
Javascript  
Javascript  
Javascript  
Javascript  
Javascript  
Javascript  
Javascript  
Javascript  
Javascript  
Javascript  
Javascript  
Javascript  
Javascript  
Javascript  
Javascript  
Javascript  
Javascript  
Javascript  
Javascript  
Javascript  
Javascript  
Javascript  
Javascript  
Javascript  
Javascript  
Javascript  
Javascript  
Javascript  
Javascript  
Javascript  
Javascript  
Javascript  
Javascript  
Silverlight  
Silverlight  
Silverlight  
Silverlight  
Javascript  
Javascript  
Javascript  
Javascript  
Javascript

<b>Presentation Title</b>	<b>Browsers</b>	<b>Total Views</b>
Read 2 Succeed Norco College 5-23-2013	Internet Explorer	29
Read 2 Succeed Norco College 5-23-2013	Firefox	8
Dr. Doug Benoit 5-8-2012	Internet Explorer	26
Dr. Doug Benoit 5-8-2012	Firefox	1
Dr. Doug Benoit 5-8-2012	Safari	1
Dr. Diane Dieckmeyer 5-15-2012	Internet Explorer	16
Dr. Diane Dieckmeyer 5-15-2012	Firefox	7
Dr. Diane Dieckmeyer 5-15-2012	Safari	1
Read 2 Succeed: What it is like to go to War, D	Chrome	11
Read 2 Succeed: What it is like to go to War, D	Internet Explorer	8
Read 2 Succeed: What it is like to go to War, D	Firefox	5
Tour to Historically Black College and Universiti	Chrome	7
Tour to Historically Black College and Universiti	Firefox	2
Tour to Historically Black College and Universiti	Safari	2
Read to Succeed: Child Called It	Internet Explorer	7
Read to Succeed: Child Called It	Firefox	3
Getting to know our Veterans	Internet Explorer	8
Getting to know our Veterans	Firefox	1
APC Technical Training 4-11-2013	Internet Explorer	6
Read 2 Succeed 5-28-2015	Internet Explorer	3
Read 2 Succeed 5-28-2015	Chrome	2
Read 2 Succeed 5-28-2015	Firefox	1
Read 2 Succeed	Firefox	3
Read 2 Succeed	Internet Explorer	2
Author Presentation 11-29-2012	Internet Explorer	3

<b>Presentation Title</b>	<b>Systems</b>	<b>Total Views</b>
Read 2 Succeed Norco College 5-23-2013	Internet Explorer	29
Read 2 Succeed Norco College 5-23-2013	Firefox	8
Dr. Doug Benoit 5-8-2012	Internet Explorer	26
Dr. Doug Benoit 5-8-2012	Firefox	1
Dr. Doug Benoit 5-8-2012	Safari	1
Dr. Diane Dieckmeyer 5-15-2012	Internet Explorer	16
Dr. Diane Dieckmeyer 5-15-2012	Firefox	7
Dr. Diane Dieckmeyer 5-15-2012	Safari	1
Read 2 Succeed: What it is like to go to War, D	Chrome	11
Read 2 Succeed: What it is like to go to War, D	Internet Explorer	8
Read 2 Succeed: What it is like to go to War, D	Firefox	5
Tour to Historically Black College and Universiti	Chrome	7
Tour to Historically Black College and Universiti	Firefox	2
Tour to Historically Black College and Universiti	Safari	2
Read to Succeed: Child Called It	Internet Explorer	7
Read to Succeed: Child Called It	Firefox	3
Getting to know our Veterans	Internet Explorer	8
Getting to know our Veterans	Firefox	1
APC Technical Training 4-11-2013	Internet Explorer	6
Read 2 Succeed 5-28-2015	Internet Explorer	3
Read 2 Succeed 5-28-2015	Chrome	2
Read 2 Succeed 5-28-2015	Firefox	1
Read 2 Succeed	Firefox	3
Read 2 Succeed	Internet Explorer	2

Author Presentation 11-29-2012	Internet Explorer	3
--------------------------------	-------------------	---

<b>Presentation Title</b>	<b>Players</b>	<b>Total Views</b>
Read 2 Succeed Norco College 5-23-2013	Internet Explorer	29
Read 2 Succeed Norco College 5-23-2013	Firefox	8
Dr. Doug Benoit 5-8-2012	Internet Explorer	26
Dr. Doug Benoit 5-8-2012	Firefox	1
Dr. Doug Benoit 5-8-2012	Safari	1
Dr. Diane Dieckmeyer 5-15-2012	Internet Explorer	16
Dr. Diane Dieckmeyer 5-15-2012	Firefox	7
Dr. Diane Dieckmeyer 5-15-2012	Safari	1
Read 2 Succeed: What it is like to go to War, D	Chrome	11
Read 2 Succeed: What it is like to go to War, D	Internet Explorer	8
Read 2 Succeed: What it is like to go to War, D	Firefox	5
Tour to Historically Black College and Universiti	Chrome	7
Tour to Historically Black College and Universiti	Firefox	2
Tour to Historically Black College and Universiti	Safari	2
Read to Succeed: Child Called It	Internet Explorer	7
Read to Succeed: Child Called It	Firefox	3
Getting to know our Veterans	Internet Explorer	8
Getting to know our Veterans	Firefox	1
APC Technical Training 4-11-2013	Internet Explorer	6
Read 2 Succeed 5-28-2015	Internet Explorer	3
Read 2 Succeed 5-28-2015	Chrome	2
Read 2 Succeed 5-28-2015	Firefox	1
Read 2 Succeed	Firefox	3
Read 2 Succeed	Internet Explorer	2
Author Presentation 11-29-2012	Internet Explorer	3

<b>Presentation Title</b>	<b>Media Plugins</b>	<b>Total Views</b>
Read 2 Succeed Norco College 5-23-2013	Internet Explorer	29
Read 2 Succeed Norco College 5-23-2013	Firefox	8
Dr. Doug Benoit 5-8-2012	Internet Explorer	26
Dr. Doug Benoit 5-8-2012	Firefox	1
Dr. Doug Benoit 5-8-2012	Safari	1
Dr. Diane Dieckmeyer 5-15-2012	Internet Explorer	16
Dr. Diane Dieckmeyer 5-15-2012	Firefox	7
Dr. Diane Dieckmeyer 5-15-2012	Safari	1
Read 2 Succeed: What it is like to go to War, D	Chrome	11
Read 2 Succeed: What it is like to go to War, D	Internet Explorer	8
Read 2 Succeed: What it is like to go to War, D	Firefox	5
Tour to Historically Black College and Universiti	Chrome	7
Tour to Historically Black College and Universiti	Firefox	2
Tour to Historically Black College and Universiti	Safari	2
Read to Succeed: Child Called It	Internet Explorer	7
Read to Succeed: Child Called It	Firefox	3
Getting to know our Veterans	Internet Explorer	8
Getting to know our Veterans	Firefox	1
APC Technical Training 4-11-2013	Internet Explorer	6
Read 2 Succeed 5-28-2015	Internet Explorer	3
Read 2 Succeed 5-28-2015	Chrome	2
Read 2 Succeed 5-28-2015	Firefox	1

Read 2 Succeed	Firefox	3
Read 2 Succeed	Internet Explorer	2
Author Presentation 11-29-2012	Internet Explorer	3

**Presentation Title**

Read 2 Succeed Norco College 5-23-2013

Dr. Doug Benoit 5-8-2012

Dr. Diane Dieckmeyer 5-15-2012

Read 2 Succeed: What it is like to go to War, Dave Roevers: From Tragedy to

Tour to Historically Black College and Universities-Information Session

Read to Succeed: Child Called It

Getting to know our Veterans

APC Technical Training 4-11-2013

Read 2 Succeed 5-28-2015

Read 2 Succeed

Author Presentation 11-29-2012

**Shortcut Title**

Read 2 Succeed Norco College 5-23-2013

Dr. Doug Benoit 5-8-2012

Dr. Diane Dieckmeyer 5-15-2012

Read 2 Succeed: What it is like to go to War, Dave Roevers: From Tragedy

Tour to Historically Black College and Universities-Information Session

Read to Succeed: Child Called It

Getting to know our Veterans

APC Technical Training 4-11-2013

Read 2 Succeed 5-28-2015

Read 2 Succeed

Author Presentation 11-29-2012

<b>Folder</b>	<b>Live Views</b>
Mediasite/Norco Special Events	2
Mediasite/Norco Special Events	0
Mediasite/Norco Special Events	0
Mediasite/Norco Special Events	3
Mediasite/Norco Special Events	0
Mediasite/Norco Special Events	6
Mediasite/Norco Special Events	6
Mediasite/Norco Special Events	0
Mediasite/Norco Special Events	3
Mediasite/Norco Special Events	5
Mediasite/Norco Special Events	1

**On-Demand Views**

35  
28  
24  
21  
11  
4  
3  
6  
3  
0  
2

**Total Views**

37  
28  
24  
24  
11  
10  
9  
6  
6  
5  
3

**Total Time Watched (h:mm:ss)**

32:59:44  
7:19:26  
4:29:44  
10:20:31  
4:23:51  
9:33:43  
2:35:45  
0:14:25  
6:16:10  
2:17:41  
0:52:25

<b>Average Time Watched (h:mm:ss)</b>	<b>Peak Connections</b>	<b>Total Users</b>
0:53:30	3	2
0:15:42	3	1
0:11:14	4	1
0:25:51	3	2
0:23:59	1	2
0:57:22	5	2
0:17:18	3	2
0:02:24	1	2
1:02:42	3	2
0:27:32	3	2
0:17:28	1	1

<b>Total IP Addresses</b>	<b>First Watched</b>	<b>Last Watched</b>
3	5/23/13 12:36 PM	11/1/13 2:08 PM
12	5/8/12 2:42 PM	11/28/12 12:07 PM
6	5/16/12 8:59 AM	5/21/12 10:42 AM
7	10/30/14 12:39 PM	12/13/14 6:45 PM
7	6/8/15 11:50 AM	7/20/15 4:47 PM
5	11/21/13 12:30 PM	11/25/13 3:37 PM
7	11/7/13 1:01 PM	1/29/14 8:18 AM
2	4/15/13 2:07 PM	11/21/13 8:42 AM
5	5/28/15 12:35 PM	7/20/15 4:47 PM
2	5/22/14 12:36 PM	5/22/14 1:42 PM
3	11/29/12 12:34 PM	11/21/13 7:31 AM

<b>Presentation Title</b>	<b>Username</b>
Read 2 Succeed Norco College 5-23-2013	norco
Read 2 Succeed Norco College 5-23-2013	stephen
Dr. Doug Benoit 5-8-2012	norco
Dr. Diane Dieckmeyer 5-15-2012	norco
Read 2 Succeed: What it is like to go to War, Dave Roever: From Trag	norco
Read 2 Succeed: What it is like to go to War, Dave Roever: From Trag	stephen
Tour to Historically Black College and Universities-Information Session	norco
Tour to Historically Black College and Universities-Information Session	stephen
Read to Succeed: Child Called It	norco
Read to Succeed: Child Called It	stephen
Getting to know our Veterans	norco
Getting to know our Veterans	stephen
APC Technical Training 4-11-2013	norco
APC Technical Training 4-11-2013	stephen
Read 2 Succeed 5-28-2015	norco
Read 2 Succeed 5-28-2015	stephen
Read 2 Succeed	norco
Read 2 Succeed	stephen
Author Presentation 11-29-2012	norco

<b>Live Views</b>	<b>On-Demand Views</b>	<b>Total Views</b>
2	34	36
0	1	1
0	28	28
0	24	24
2	21	23
1	0	1
0	9	9
0	2	2
5	4	9
1	0	1
4	3	7
2	0	2
0	4	4
0	2	2
2	2	4
1	1	2
3	0	3
2	0	2
1	2	3

<b>Total Time Watched (h:mm:ss)</b>	<b>% Watched</b>	<b>Coverage (h:mm:ss)</b>
32:59:21	100%	1:07:48
0:00:23	1%	0:00:23
7:19:26	100%	0:55:38
4:29:44	100%	0:40:39
9:02:42	100%	1:17:49
1:17:49	100%	1:17:49
4:23:24	100%	0:44:11
0:00:27	1%	0:00:14
7:42:56	100%	1:50:47
1:50:47	100%	1:50:47
1:37:02	100%	1:20:19
0:58:43	74%	0:58:43
0:13:35	10%	0:09:05
0:00:50	1%	0:00:36
4:58:09	100%	1:17:40
1:18:01	100%	1:17:40
2:15:30	100%	1:08:09
0:02:11	3%	0:02:11
0:52:25	85%	0:51:13

**First Watched**

5/23/13 12:36 PM  
7/17/13 8:21 AM  
5/8/12 2:42 PM  
5/16/12 8:59 AM  
10/30/14 12:39 PM  
10/30/14 12:39 PM  
6/9/15 7:49 AM  
6/8/15 11:50 AM  
11/21/13 12:30 PM  
11/21/13 12:30 PM  
11/7/13 1:01 PM  
11/7/13 1:02 PM  
4/16/13 7:59 AM  
4/15/13 2:07 PM  
5/28/15 12:35 PM  
5/28/15 12:35 PM  
5/22/14 12:36 PM  
5/22/14 12:58 PM  
11/29/12 12:34 PM

**Last Watched**

11/1/13 2:08 PM  
7/17/13 8:21 AM  
11/28/12 12:07 PM  
5/21/12 10:42 AM  
12/13/14 6:45 PM  
10/30/14 12:39 PM  
6/15/15 12:03 PM  
7/20/15 4:47 PM  
11/25/13 3:37 PM  
11/21/13 12:30 PM  
1/29/14 8:18 AM  
11/7/13 2:05 PM  
11/21/13 8:42 AM  
4/15/13 3:17 PM  
6/18/15 5:11 PM  
7/20/15 4:47 PM  
5/22/14 12:44 PM  
5/22/14 1:42 PM  
11/21/13 7:31 AM

<b>Start</b>	<b>End</b>	<b>Total Views</b>
5/8/12 12:00 AM	6/1/12 12:00 AM	0
6/1/12 12:00 AM	7/1/12 12:00 AM	0
7/1/12 12:00 AM	8/1/12 12:00 AM	0
8/1/12 12:00 AM	9/1/12 12:00 AM	0
9/1/12 12:00 AM	10/1/12 12:00 AM	0
10/1/12 12:00 AM	11/1/12 12:00 AM	0
11/1/12 12:00 AM	12/1/12 12:00 AM	0
12/1/12 12:00 AM	1/1/13 12:00 AM	0
1/1/13 12:00 AM	2/1/13 12:00 AM	0
2/1/13 12:00 AM	3/1/13 12:00 AM	0
3/1/13 12:00 AM	4/1/13 12:00 AM	0
4/1/13 12:00 AM	5/1/13 12:00 AM	0
5/1/13 12:00 AM	6/1/13 12:00 AM	7
6/1/13 12:00 AM	7/1/13 12:00 AM	19
7/1/13 12:00 AM	8/1/13 12:00 AM	7
8/1/13 12:00 AM	9/1/13 12:00 AM	0
9/1/13 12:00 AM	10/1/13 12:00 AM	0
10/1/13 12:00 AM	11/1/13 12:00 AM	2
11/1/13 12:00 AM	12/1/13 12:00 AM	1
12/1/13 12:00 AM	1/1/14 12:00 AM	0
1/1/14 12:00 AM	2/1/14 12:00 AM	0
2/1/14 12:00 AM	3/1/14 12:00 AM	0
3/1/14 12:00 AM	4/1/14 12:00 AM	0
4/1/14 12:00 AM	5/1/14 12:00 AM	0
5/1/14 12:00 AM	6/1/14 12:00 AM	0
6/1/14 12:00 AM	7/1/14 12:00 AM	0
7/1/14 12:00 AM	8/1/14 12:00 AM	0
8/1/14 12:00 AM	9/1/14 12:00 AM	0
9/1/14 12:00 AM	10/1/14 12:00 AM	0
10/1/14 12:00 AM	11/1/14 12:00 AM	0
11/1/14 12:00 AM	12/1/14 12:00 AM	0
12/1/14 12:00 AM	1/1/15 12:00 AM	0
1/1/15 12:00 AM	2/1/15 12:00 AM	0
2/1/15 12:00 AM	3/1/15 12:00 AM	0
3/1/15 12:00 AM	4/1/15 12:00 AM	0
4/1/15 12:00 AM	5/1/15 12:00 AM	0
5/1/15 12:00 AM	6/1/15 12:00 AM	0
6/1/15 12:00 AM	7/1/15 12:00 AM	0
7/1/15 12:00 AM	8/1/15 12:00 AM	0
8/1/15 12:00 AM	9/1/15 12:00 AM	0
9/1/15 12:00 AM	9/17/15 2:28 PM	0
5/8/12 12:00 AM	6/1/12 12:00 AM	0
6/1/12 12:00 AM	7/1/12 12:00 AM	0
7/1/12 12:00 AM	8/1/12 12:00 AM	0
8/1/12 12:00 AM	9/1/12 12:00 AM	0
9/1/12 12:00 AM	10/1/12 12:00 AM	0
10/1/12 12:00 AM	11/1/12 12:00 AM	0
11/1/12 12:00 AM	12/1/12 12:00 AM	0
12/1/12 12:00 AM	1/1/13 12:00 AM	0
1/1/13 12:00 AM	2/1/13 12:00 AM	0
2/1/13 12:00 AM	3/1/13 12:00 AM	0

3/1/13 12:00 AM	4/1/13 12:00 AM	0
4/1/13 12:00 AM	5/1/13 12:00 AM	0
5/1/13 12:00 AM	6/1/13 12:00 AM	0
6/1/13 12:00 AM	7/1/13 12:00 AM	0
7/1/13 12:00 AM	8/1/13 12:00 AM	1
8/1/13 12:00 AM	9/1/13 12:00 AM	0
9/1/13 12:00 AM	10/1/13 12:00 AM	0
10/1/13 12:00 AM	11/1/13 12:00 AM	0
11/1/13 12:00 AM	12/1/13 12:00 AM	0
12/1/13 12:00 AM	1/1/14 12:00 AM	0
1/1/14 12:00 AM	2/1/14 12:00 AM	0
2/1/14 12:00 AM	3/1/14 12:00 AM	0
3/1/14 12:00 AM	4/1/14 12:00 AM	0
4/1/14 12:00 AM	5/1/14 12:00 AM	0
5/1/14 12:00 AM	6/1/14 12:00 AM	0
6/1/14 12:00 AM	7/1/14 12:00 AM	0
7/1/14 12:00 AM	8/1/14 12:00 AM	0
8/1/14 12:00 AM	9/1/14 12:00 AM	0
9/1/14 12:00 AM	10/1/14 12:00 AM	0
10/1/14 12:00 AM	11/1/14 12:00 AM	0
11/1/14 12:00 AM	12/1/14 12:00 AM	0
12/1/14 12:00 AM	1/1/15 12:00 AM	0
1/1/15 12:00 AM	2/1/15 12:00 AM	0
2/1/15 12:00 AM	3/1/15 12:00 AM	0
3/1/15 12:00 AM	4/1/15 12:00 AM	0
4/1/15 12:00 AM	5/1/15 12:00 AM	0
5/1/15 12:00 AM	6/1/15 12:00 AM	0
6/1/15 12:00 AM	7/1/15 12:00 AM	0
7/1/15 12:00 AM	8/1/15 12:00 AM	0
8/1/15 12:00 AM	9/1/15 12:00 AM	0
9/1/15 12:00 AM	9/17/15 2:28 PM	0
5/8/12 12:00 AM	6/1/12 12:00 AM	26
6/1/12 12:00 AM	7/1/12 12:00 AM	0
7/1/12 12:00 AM	8/1/12 12:00 AM	0
8/1/12 12:00 AM	9/1/12 12:00 AM	0
9/1/12 12:00 AM	10/1/12 12:00 AM	0
10/1/12 12:00 AM	11/1/12 12:00 AM	0
11/1/12 12:00 AM	12/1/12 12:00 AM	2
12/1/12 12:00 AM	1/1/13 12:00 AM	0
1/1/13 12:00 AM	2/1/13 12:00 AM	0
2/1/13 12:00 AM	3/1/13 12:00 AM	0
3/1/13 12:00 AM	4/1/13 12:00 AM	0
4/1/13 12:00 AM	5/1/13 12:00 AM	0
5/1/13 12:00 AM	6/1/13 12:00 AM	0
6/1/13 12:00 AM	7/1/13 12:00 AM	0
7/1/13 12:00 AM	8/1/13 12:00 AM	0
8/1/13 12:00 AM	9/1/13 12:00 AM	0
9/1/13 12:00 AM	10/1/13 12:00 AM	0
10/1/13 12:00 AM	11/1/13 12:00 AM	0
11/1/13 12:00 AM	12/1/13 12:00 AM	0
12/1/13 12:00 AM	1/1/14 12:00 AM	0
1/1/14 12:00 AM	2/1/14 12:00 AM	0

2/1/14 12:00 AM	3/1/14 12:00 AM	0
3/1/14 12:00 AM	4/1/14 12:00 AM	0
4/1/14 12:00 AM	5/1/14 12:00 AM	0
5/1/14 12:00 AM	6/1/14 12:00 AM	0
6/1/14 12:00 AM	7/1/14 12:00 AM	0
7/1/14 12:00 AM	8/1/14 12:00 AM	0
8/1/14 12:00 AM	9/1/14 12:00 AM	0
9/1/14 12:00 AM	10/1/14 12:00 AM	0
10/1/14 12:00 AM	11/1/14 12:00 AM	0
11/1/14 12:00 AM	12/1/14 12:00 AM	0
12/1/14 12:00 AM	1/1/15 12:00 AM	0
1/1/15 12:00 AM	2/1/15 12:00 AM	0
2/1/15 12:00 AM	3/1/15 12:00 AM	0
3/1/15 12:00 AM	4/1/15 12:00 AM	0
4/1/15 12:00 AM	5/1/15 12:00 AM	0
5/1/15 12:00 AM	6/1/15 12:00 AM	0
6/1/15 12:00 AM	7/1/15 12:00 AM	0
7/1/15 12:00 AM	8/1/15 12:00 AM	0
8/1/15 12:00 AM	9/1/15 12:00 AM	0
9/1/15 12:00 AM	9/17/15 2:28 PM	0
5/8/12 12:00 AM	6/1/12 12:00 AM	24
6/1/12 12:00 AM	7/1/12 12:00 AM	0
7/1/12 12:00 AM	8/1/12 12:00 AM	0
8/1/12 12:00 AM	9/1/12 12:00 AM	0
9/1/12 12:00 AM	10/1/12 12:00 AM	0
10/1/12 12:00 AM	11/1/12 12:00 AM	0
11/1/12 12:00 AM	12/1/12 12:00 AM	0
12/1/12 12:00 AM	1/1/13 12:00 AM	0
1/1/13 12:00 AM	2/1/13 12:00 AM	0
2/1/13 12:00 AM	3/1/13 12:00 AM	0
3/1/13 12:00 AM	4/1/13 12:00 AM	0
4/1/13 12:00 AM	5/1/13 12:00 AM	0
5/1/13 12:00 AM	6/1/13 12:00 AM	0
6/1/13 12:00 AM	7/1/13 12:00 AM	0
7/1/13 12:00 AM	8/1/13 12:00 AM	0
8/1/13 12:00 AM	9/1/13 12:00 AM	0
9/1/13 12:00 AM	10/1/13 12:00 AM	0
10/1/13 12:00 AM	11/1/13 12:00 AM	0
11/1/13 12:00 AM	12/1/13 12:00 AM	0
12/1/13 12:00 AM	1/1/14 12:00 AM	0
1/1/14 12:00 AM	2/1/14 12:00 AM	0
2/1/14 12:00 AM	3/1/14 12:00 AM	0
3/1/14 12:00 AM	4/1/14 12:00 AM	0
4/1/14 12:00 AM	5/1/14 12:00 AM	0
5/1/14 12:00 AM	6/1/14 12:00 AM	0
6/1/14 12:00 AM	7/1/14 12:00 AM	0
7/1/14 12:00 AM	8/1/14 12:00 AM	0
8/1/14 12:00 AM	9/1/14 12:00 AM	0
9/1/14 12:00 AM	10/1/14 12:00 AM	0
10/1/14 12:00 AM	11/1/14 12:00 AM	0
11/1/14 12:00 AM	12/1/14 12:00 AM	0
12/1/14 12:00 AM	1/1/15 12:00 AM	0

1/1/15 12:00 AM	2/1/15 12:00 AM	0
2/1/15 12:00 AM	3/1/15 12:00 AM	0
3/1/15 12:00 AM	4/1/15 12:00 AM	0
4/1/15 12:00 AM	5/1/15 12:00 AM	0
5/1/15 12:00 AM	6/1/15 12:00 AM	0
6/1/15 12:00 AM	7/1/15 12:00 AM	0
7/1/15 12:00 AM	8/1/15 12:00 AM	0
8/1/15 12:00 AM	9/1/15 12:00 AM	0
9/1/15 12:00 AM	9/17/15 2:28 PM	0
5/8/12 12:00 AM	6/1/12 12:00 AM	0
6/1/12 12:00 AM	7/1/12 12:00 AM	0
7/1/12 12:00 AM	8/1/12 12:00 AM	0
8/1/12 12:00 AM	9/1/12 12:00 AM	0
9/1/12 12:00 AM	10/1/12 12:00 AM	0
10/1/12 12:00 AM	11/1/12 12:00 AM	0
11/1/12 12:00 AM	12/1/12 12:00 AM	0
12/1/12 12:00 AM	1/1/13 12:00 AM	0
1/1/13 12:00 AM	2/1/13 12:00 AM	0
2/1/13 12:00 AM	3/1/13 12:00 AM	0
3/1/13 12:00 AM	4/1/13 12:00 AM	0
4/1/13 12:00 AM	5/1/13 12:00 AM	0
5/1/13 12:00 AM	6/1/13 12:00 AM	0
6/1/13 12:00 AM	7/1/13 12:00 AM	0
7/1/13 12:00 AM	8/1/13 12:00 AM	0
8/1/13 12:00 AM	9/1/13 12:00 AM	0
9/1/13 12:00 AM	10/1/13 12:00 AM	0
10/1/13 12:00 AM	11/1/13 12:00 AM	0
11/1/13 12:00 AM	12/1/13 12:00 AM	0
12/1/13 12:00 AM	1/1/14 12:00 AM	0
1/1/14 12:00 AM	2/1/14 12:00 AM	0
2/1/14 12:00 AM	3/1/14 12:00 AM	0
3/1/14 12:00 AM	4/1/14 12:00 AM	0
4/1/14 12:00 AM	5/1/14 12:00 AM	0
5/1/14 12:00 AM	6/1/14 12:00 AM	0
6/1/14 12:00 AM	7/1/14 12:00 AM	0
7/1/14 12:00 AM	8/1/14 12:00 AM	0
8/1/14 12:00 AM	9/1/14 12:00 AM	0
9/1/14 12:00 AM	10/1/14 12:00 AM	0
10/1/14 12:00 AM	11/1/14 12:00 AM	2
11/1/14 12:00 AM	12/1/14 12:00 AM	20
12/1/14 12:00 AM	1/1/15 12:00 AM	1
1/1/15 12:00 AM	2/1/15 12:00 AM	0
2/1/15 12:00 AM	3/1/15 12:00 AM	0
3/1/15 12:00 AM	4/1/15 12:00 AM	0
4/1/15 12:00 AM	5/1/15 12:00 AM	0
5/1/15 12:00 AM	6/1/15 12:00 AM	0
6/1/15 12:00 AM	7/1/15 12:00 AM	0
7/1/15 12:00 AM	8/1/15 12:00 AM	0
8/1/15 12:00 AM	9/1/15 12:00 AM	0
9/1/15 12:00 AM	9/17/15 2:28 PM	0
5/8/12 12:00 AM	6/1/12 12:00 AM	0
6/1/12 12:00 AM	7/1/12 12:00 AM	0

7/1/12 12:00 AM	8/1/12 12:00 AM	0
8/1/12 12:00 AM	9/1/12 12:00 AM	0
9/1/12 12:00 AM	10/1/12 12:00 AM	0
10/1/12 12:00 AM	11/1/12 12:00 AM	0
11/1/12 12:00 AM	12/1/12 12:00 AM	0
12/1/12 12:00 AM	1/1/13 12:00 AM	0
1/1/13 12:00 AM	2/1/13 12:00 AM	0
2/1/13 12:00 AM	3/1/13 12:00 AM	0
3/1/13 12:00 AM	4/1/13 12:00 AM	0
4/1/13 12:00 AM	5/1/13 12:00 AM	0
5/1/13 12:00 AM	6/1/13 12:00 AM	0
6/1/13 12:00 AM	7/1/13 12:00 AM	0
7/1/13 12:00 AM	8/1/13 12:00 AM	0
8/1/13 12:00 AM	9/1/13 12:00 AM	0
9/1/13 12:00 AM	10/1/13 12:00 AM	0
10/1/13 12:00 AM	11/1/13 12:00 AM	0
11/1/13 12:00 AM	12/1/13 12:00 AM	0
12/1/13 12:00 AM	1/1/14 12:00 AM	0
1/1/14 12:00 AM	2/1/14 12:00 AM	0
2/1/14 12:00 AM	3/1/14 12:00 AM	0
3/1/14 12:00 AM	4/1/14 12:00 AM	0
4/1/14 12:00 AM	5/1/14 12:00 AM	0
5/1/14 12:00 AM	6/1/14 12:00 AM	0
6/1/14 12:00 AM	7/1/14 12:00 AM	0
7/1/14 12:00 AM	8/1/14 12:00 AM	0
8/1/14 12:00 AM	9/1/14 12:00 AM	0
9/1/14 12:00 AM	10/1/14 12:00 AM	0
10/1/14 12:00 AM	11/1/14 12:00 AM	1
11/1/14 12:00 AM	12/1/14 12:00 AM	0
12/1/14 12:00 AM	1/1/15 12:00 AM	0
1/1/15 12:00 AM	2/1/15 12:00 AM	0
2/1/15 12:00 AM	3/1/15 12:00 AM	0
3/1/15 12:00 AM	4/1/15 12:00 AM	0
4/1/15 12:00 AM	5/1/15 12:00 AM	0
5/1/15 12:00 AM	6/1/15 12:00 AM	0
6/1/15 12:00 AM	7/1/15 12:00 AM	0
7/1/15 12:00 AM	8/1/15 12:00 AM	0
8/1/15 12:00 AM	9/1/15 12:00 AM	0
9/1/15 12:00 AM	9/17/15 2:28 PM	0
5/8/12 12:00 AM	6/1/12 12:00 AM	0
6/1/12 12:00 AM	7/1/12 12:00 AM	0
7/1/12 12:00 AM	8/1/12 12:00 AM	0
8/1/12 12:00 AM	9/1/12 12:00 AM	0
9/1/12 12:00 AM	10/1/12 12:00 AM	0
10/1/12 12:00 AM	11/1/12 12:00 AM	0
11/1/12 12:00 AM	12/1/12 12:00 AM	0
12/1/12 12:00 AM	1/1/13 12:00 AM	0
1/1/13 12:00 AM	2/1/13 12:00 AM	0
2/1/13 12:00 AM	3/1/13 12:00 AM	0
3/1/13 12:00 AM	4/1/13 12:00 AM	0
4/1/13 12:00 AM	5/1/13 12:00 AM	0
5/1/13 12:00 AM	6/1/13 12:00 AM	0

6/1/13 12:00 AM	7/1/13 12:00 AM	0
7/1/13 12:00 AM	8/1/13 12:00 AM	0
8/1/13 12:00 AM	9/1/13 12:00 AM	0
9/1/13 12:00 AM	10/1/13 12:00 AM	0
10/1/13 12:00 AM	11/1/13 12:00 AM	0
11/1/13 12:00 AM	12/1/13 12:00 AM	0
12/1/13 12:00 AM	1/1/14 12:00 AM	0
1/1/14 12:00 AM	2/1/14 12:00 AM	0
2/1/14 12:00 AM	3/1/14 12:00 AM	0
3/1/14 12:00 AM	4/1/14 12:00 AM	0
4/1/14 12:00 AM	5/1/14 12:00 AM	0
5/1/14 12:00 AM	6/1/14 12:00 AM	0
6/1/14 12:00 AM	7/1/14 12:00 AM	0
7/1/14 12:00 AM	8/1/14 12:00 AM	0
8/1/14 12:00 AM	9/1/14 12:00 AM	0
9/1/14 12:00 AM	10/1/14 12:00 AM	0
10/1/14 12:00 AM	11/1/14 12:00 AM	0
11/1/14 12:00 AM	12/1/14 12:00 AM	0
12/1/14 12:00 AM	1/1/15 12:00 AM	0
1/1/15 12:00 AM	2/1/15 12:00 AM	0
2/1/15 12:00 AM	3/1/15 12:00 AM	0
3/1/15 12:00 AM	4/1/15 12:00 AM	0
4/1/15 12:00 AM	5/1/15 12:00 AM	0
5/1/15 12:00 AM	6/1/15 12:00 AM	0
6/1/15 12:00 AM	7/1/15 12:00 AM	1
7/1/15 12:00 AM	8/1/15 12:00 AM	1
8/1/15 12:00 AM	9/1/15 12:00 AM	0
9/1/15 12:00 AM	9/17/15 2:28 PM	0
5/8/12 12:00 AM	6/1/12 12:00 AM	0
6/1/12 12:00 AM	7/1/12 12:00 AM	0
7/1/12 12:00 AM	8/1/12 12:00 AM	0
8/1/12 12:00 AM	9/1/12 12:00 AM	0
9/1/12 12:00 AM	10/1/12 12:00 AM	0
10/1/12 12:00 AM	11/1/12 12:00 AM	0
11/1/12 12:00 AM	12/1/12 12:00 AM	0
12/1/12 12:00 AM	1/1/13 12:00 AM	0
1/1/13 12:00 AM	2/1/13 12:00 AM	0
2/1/13 12:00 AM	3/1/13 12:00 AM	0
3/1/13 12:00 AM	4/1/13 12:00 AM	0
4/1/13 12:00 AM	5/1/13 12:00 AM	0
5/1/13 12:00 AM	6/1/13 12:00 AM	0
6/1/13 12:00 AM	7/1/13 12:00 AM	0
7/1/13 12:00 AM	8/1/13 12:00 AM	0
8/1/13 12:00 AM	9/1/13 12:00 AM	0
9/1/13 12:00 AM	10/1/13 12:00 AM	0
10/1/13 12:00 AM	11/1/13 12:00 AM	0
11/1/13 12:00 AM	12/1/13 12:00 AM	0
12/1/13 12:00 AM	1/1/14 12:00 AM	0
1/1/14 12:00 AM	2/1/14 12:00 AM	0
2/1/14 12:00 AM	3/1/14 12:00 AM	0
3/1/14 12:00 AM	4/1/14 12:00 AM	0
4/1/14 12:00 AM	5/1/14 12:00 AM	0

5/1/14 12:00 AM	6/1/14 12:00 AM	0
6/1/14 12:00 AM	7/1/14 12:00 AM	0
7/1/14 12:00 AM	8/1/14 12:00 AM	0
8/1/14 12:00 AM	9/1/14 12:00 AM	0
9/1/14 12:00 AM	10/1/14 12:00 AM	0
10/1/14 12:00 AM	11/1/14 12:00 AM	0
11/1/14 12:00 AM	12/1/14 12:00 AM	0
12/1/14 12:00 AM	1/1/15 12:00 AM	0
1/1/15 12:00 AM	2/1/15 12:00 AM	0
2/1/15 12:00 AM	3/1/15 12:00 AM	0
3/1/15 12:00 AM	4/1/15 12:00 AM	0
4/1/15 12:00 AM	5/1/15 12:00 AM	0
5/1/15 12:00 AM	6/1/15 12:00 AM	0
6/1/15 12:00 AM	7/1/15 12:00 AM	9
7/1/15 12:00 AM	8/1/15 12:00 AM	0
8/1/15 12:00 AM	9/1/15 12:00 AM	0
9/1/15 12:00 AM	9/17/15 2:28 PM	0
5/8/12 12:00 AM	6/1/12 12:00 AM	0
6/1/12 12:00 AM	7/1/12 12:00 AM	0
7/1/12 12:00 AM	8/1/12 12:00 AM	0
8/1/12 12:00 AM	9/1/12 12:00 AM	0
9/1/12 12:00 AM	10/1/12 12:00 AM	0
10/1/12 12:00 AM	11/1/12 12:00 AM	0
11/1/12 12:00 AM	12/1/12 12:00 AM	0
12/1/12 12:00 AM	1/1/13 12:00 AM	0
1/1/13 12:00 AM	2/1/13 12:00 AM	0
2/1/13 12:00 AM	3/1/13 12:00 AM	0
3/1/13 12:00 AM	4/1/13 12:00 AM	0
4/1/13 12:00 AM	5/1/13 12:00 AM	0
5/1/13 12:00 AM	6/1/13 12:00 AM	0
6/1/13 12:00 AM	7/1/13 12:00 AM	0
7/1/13 12:00 AM	8/1/13 12:00 AM	0
8/1/13 12:00 AM	9/1/13 12:00 AM	0
9/1/13 12:00 AM	10/1/13 12:00 AM	0
10/1/13 12:00 AM	11/1/13 12:00 AM	0
11/1/13 12:00 AM	12/1/13 12:00 AM	9
12/1/13 12:00 AM	1/1/14 12:00 AM	0
1/1/14 12:00 AM	2/1/14 12:00 AM	0
2/1/14 12:00 AM	3/1/14 12:00 AM	0
3/1/14 12:00 AM	4/1/14 12:00 AM	0
4/1/14 12:00 AM	5/1/14 12:00 AM	0
5/1/14 12:00 AM	6/1/14 12:00 AM	0
6/1/14 12:00 AM	7/1/14 12:00 AM	0
7/1/14 12:00 AM	8/1/14 12:00 AM	0
8/1/14 12:00 AM	9/1/14 12:00 AM	0
9/1/14 12:00 AM	10/1/14 12:00 AM	0
10/1/14 12:00 AM	11/1/14 12:00 AM	0
11/1/14 12:00 AM	12/1/14 12:00 AM	0
12/1/14 12:00 AM	1/1/15 12:00 AM	0
1/1/15 12:00 AM	2/1/15 12:00 AM	0
2/1/15 12:00 AM	3/1/15 12:00 AM	0
3/1/15 12:00 AM	4/1/15 12:00 AM	0

4/1/15 12:00 AM	5/1/15 12:00 AM	0
5/1/15 12:00 AM	6/1/15 12:00 AM	0
6/1/15 12:00 AM	7/1/15 12:00 AM	0
7/1/15 12:00 AM	8/1/15 12:00 AM	0
8/1/15 12:00 AM	9/1/15 12:00 AM	0
9/1/15 12:00 AM	9/17/15 2:28 PM	0
5/8/12 12:00 AM	6/1/12 12:00 AM	0
6/1/12 12:00 AM	7/1/12 12:00 AM	0
7/1/12 12:00 AM	8/1/12 12:00 AM	0
8/1/12 12:00 AM	9/1/12 12:00 AM	0
9/1/12 12:00 AM	10/1/12 12:00 AM	0
10/1/12 12:00 AM	11/1/12 12:00 AM	0
11/1/12 12:00 AM	12/1/12 12:00 AM	0
12/1/12 12:00 AM	1/1/13 12:00 AM	0
1/1/13 12:00 AM	2/1/13 12:00 AM	0
2/1/13 12:00 AM	3/1/13 12:00 AM	0
3/1/13 12:00 AM	4/1/13 12:00 AM	0
4/1/13 12:00 AM	5/1/13 12:00 AM	0
5/1/13 12:00 AM	6/1/13 12:00 AM	0
6/1/13 12:00 AM	7/1/13 12:00 AM	0
7/1/13 12:00 AM	8/1/13 12:00 AM	0
8/1/13 12:00 AM	9/1/13 12:00 AM	0
9/1/13 12:00 AM	10/1/13 12:00 AM	0
10/1/13 12:00 AM	11/1/13 12:00 AM	0
11/1/13 12:00 AM	12/1/13 12:00 AM	1
12/1/13 12:00 AM	1/1/14 12:00 AM	0
1/1/14 12:00 AM	2/1/14 12:00 AM	0
2/1/14 12:00 AM	3/1/14 12:00 AM	0
3/1/14 12:00 AM	4/1/14 12:00 AM	0
4/1/14 12:00 AM	5/1/14 12:00 AM	0
5/1/14 12:00 AM	6/1/14 12:00 AM	0
6/1/14 12:00 AM	7/1/14 12:00 AM	0
7/1/14 12:00 AM	8/1/14 12:00 AM	0
8/1/14 12:00 AM	9/1/14 12:00 AM	0
9/1/14 12:00 AM	10/1/14 12:00 AM	0
10/1/14 12:00 AM	11/1/14 12:00 AM	0
11/1/14 12:00 AM	12/1/14 12:00 AM	0
12/1/14 12:00 AM	1/1/15 12:00 AM	0
1/1/15 12:00 AM	2/1/15 12:00 AM	0
2/1/15 12:00 AM	3/1/15 12:00 AM	0
3/1/15 12:00 AM	4/1/15 12:00 AM	0
4/1/15 12:00 AM	5/1/15 12:00 AM	0
5/1/15 12:00 AM	6/1/15 12:00 AM	0
6/1/15 12:00 AM	7/1/15 12:00 AM	0
7/1/15 12:00 AM	8/1/15 12:00 AM	0
8/1/15 12:00 AM	9/1/15 12:00 AM	0
9/1/15 12:00 AM	9/17/15 2:28 PM	0
5/8/12 12:00 AM	6/1/12 12:00 AM	0
6/1/12 12:00 AM	7/1/12 12:00 AM	0
7/1/12 12:00 AM	8/1/12 12:00 AM	0
8/1/12 12:00 AM	9/1/12 12:00 AM	0
9/1/12 12:00 AM	10/1/12 12:00 AM	0

10/1/12 12:00 AM	11/1/12 12:00 AM	0
11/1/12 12:00 AM	12/1/12 12:00 AM	0
12/1/12 12:00 AM	1/1/13 12:00 AM	0
1/1/13 12:00 AM	2/1/13 12:00 AM	0
2/1/13 12:00 AM	3/1/13 12:00 AM	0
3/1/13 12:00 AM	4/1/13 12:00 AM	0
4/1/13 12:00 AM	5/1/13 12:00 AM	0
5/1/13 12:00 AM	6/1/13 12:00 AM	0
6/1/13 12:00 AM	7/1/13 12:00 AM	0
7/1/13 12:00 AM	8/1/13 12:00 AM	0
8/1/13 12:00 AM	9/1/13 12:00 AM	0
9/1/13 12:00 AM	10/1/13 12:00 AM	0
10/1/13 12:00 AM	11/1/13 12:00 AM	0
11/1/13 12:00 AM	12/1/13 12:00 AM	6
12/1/13 12:00 AM	1/1/14 12:00 AM	0
1/1/14 12:00 AM	2/1/14 12:00 AM	1
2/1/14 12:00 AM	3/1/14 12:00 AM	0
3/1/14 12:00 AM	4/1/14 12:00 AM	0
4/1/14 12:00 AM	5/1/14 12:00 AM	0
5/1/14 12:00 AM	6/1/14 12:00 AM	0
6/1/14 12:00 AM	7/1/14 12:00 AM	0
7/1/14 12:00 AM	8/1/14 12:00 AM	0
8/1/14 12:00 AM	9/1/14 12:00 AM	0
9/1/14 12:00 AM	10/1/14 12:00 AM	0
10/1/14 12:00 AM	11/1/14 12:00 AM	0
11/1/14 12:00 AM	12/1/14 12:00 AM	0
12/1/14 12:00 AM	1/1/15 12:00 AM	0
1/1/15 12:00 AM	2/1/15 12:00 AM	0
2/1/15 12:00 AM	3/1/15 12:00 AM	0
3/1/15 12:00 AM	4/1/15 12:00 AM	0
4/1/15 12:00 AM	5/1/15 12:00 AM	0
5/1/15 12:00 AM	6/1/15 12:00 AM	0
6/1/15 12:00 AM	7/1/15 12:00 AM	0
7/1/15 12:00 AM	8/1/15 12:00 AM	0
8/1/15 12:00 AM	9/1/15 12:00 AM	0
9/1/15 12:00 AM	9/17/15 2:28 PM	0
5/8/12 12:00 AM	6/1/12 12:00 AM	0
6/1/12 12:00 AM	7/1/12 12:00 AM	0
7/1/12 12:00 AM	8/1/12 12:00 AM	0
8/1/12 12:00 AM	9/1/12 12:00 AM	0
9/1/12 12:00 AM	10/1/12 12:00 AM	0
10/1/12 12:00 AM	11/1/12 12:00 AM	0
11/1/12 12:00 AM	12/1/12 12:00 AM	0
12/1/12 12:00 AM	1/1/13 12:00 AM	0
1/1/13 12:00 AM	2/1/13 12:00 AM	0
2/1/13 12:00 AM	3/1/13 12:00 AM	0
3/1/13 12:00 AM	4/1/13 12:00 AM	0
4/1/13 12:00 AM	5/1/13 12:00 AM	0
5/1/13 12:00 AM	6/1/13 12:00 AM	0
6/1/13 12:00 AM	7/1/13 12:00 AM	0
7/1/13 12:00 AM	8/1/13 12:00 AM	0
8/1/13 12:00 AM	9/1/13 12:00 AM	0

9/1/13 12:00 AM	10/1/13 12:00 AM	0
10/1/13 12:00 AM	11/1/13 12:00 AM	0
11/1/13 12:00 AM	12/1/13 12:00 AM	2
12/1/13 12:00 AM	1/1/14 12:00 AM	0
1/1/14 12:00 AM	2/1/14 12:00 AM	0
2/1/14 12:00 AM	3/1/14 12:00 AM	0
3/1/14 12:00 AM	4/1/14 12:00 AM	0
4/1/14 12:00 AM	5/1/14 12:00 AM	0
5/1/14 12:00 AM	6/1/14 12:00 AM	0
6/1/14 12:00 AM	7/1/14 12:00 AM	0
7/1/14 12:00 AM	8/1/14 12:00 AM	0
8/1/14 12:00 AM	9/1/14 12:00 AM	0
9/1/14 12:00 AM	10/1/14 12:00 AM	0
10/1/14 12:00 AM	11/1/14 12:00 AM	0
11/1/14 12:00 AM	12/1/14 12:00 AM	0
12/1/14 12:00 AM	1/1/15 12:00 AM	0
1/1/15 12:00 AM	2/1/15 12:00 AM	0
2/1/15 12:00 AM	3/1/15 12:00 AM	0
3/1/15 12:00 AM	4/1/15 12:00 AM	0
4/1/15 12:00 AM	5/1/15 12:00 AM	0
5/1/15 12:00 AM	6/1/15 12:00 AM	0
6/1/15 12:00 AM	7/1/15 12:00 AM	0
7/1/15 12:00 AM	8/1/15 12:00 AM	0
8/1/15 12:00 AM	9/1/15 12:00 AM	0
9/1/15 12:00 AM	9/17/15 2:28 PM	0
5/8/12 12:00 AM	6/1/12 12:00 AM	0
6/1/12 12:00 AM	7/1/12 12:00 AM	0
7/1/12 12:00 AM	8/1/12 12:00 AM	0
8/1/12 12:00 AM	9/1/12 12:00 AM	0
9/1/12 12:00 AM	10/1/12 12:00 AM	0
10/1/12 12:00 AM	11/1/12 12:00 AM	0
11/1/12 12:00 AM	12/1/12 12:00 AM	0
12/1/12 12:00 AM	1/1/13 12:00 AM	0
1/1/13 12:00 AM	2/1/13 12:00 AM	0
2/1/13 12:00 AM	3/1/13 12:00 AM	0
3/1/13 12:00 AM	4/1/13 12:00 AM	0
4/1/13 12:00 AM	5/1/13 12:00 AM	2
5/1/13 12:00 AM	6/1/13 12:00 AM	0
6/1/13 12:00 AM	7/1/13 12:00 AM	0
7/1/13 12:00 AM	8/1/13 12:00 AM	0
8/1/13 12:00 AM	9/1/13 12:00 AM	0
9/1/13 12:00 AM	10/1/13 12:00 AM	0
10/1/13 12:00 AM	11/1/13 12:00 AM	1
11/1/13 12:00 AM	12/1/13 12:00 AM	1
12/1/13 12:00 AM	1/1/14 12:00 AM	0
1/1/14 12:00 AM	2/1/14 12:00 AM	0
2/1/14 12:00 AM	3/1/14 12:00 AM	0
3/1/14 12:00 AM	4/1/14 12:00 AM	0
4/1/14 12:00 AM	5/1/14 12:00 AM	0
5/1/14 12:00 AM	6/1/14 12:00 AM	0
6/1/14 12:00 AM	7/1/14 12:00 AM	0
7/1/14 12:00 AM	8/1/14 12:00 AM	0

8/1/14 12:00 AM	9/1/14 12:00 AM	0
9/1/14 12:00 AM	10/1/14 12:00 AM	0
10/1/14 12:00 AM	11/1/14 12:00 AM	0
11/1/14 12:00 AM	12/1/14 12:00 AM	0
12/1/14 12:00 AM	1/1/15 12:00 AM	0
1/1/15 12:00 AM	2/1/15 12:00 AM	0
2/1/15 12:00 AM	3/1/15 12:00 AM	0
3/1/15 12:00 AM	4/1/15 12:00 AM	0
4/1/15 12:00 AM	5/1/15 12:00 AM	0
5/1/15 12:00 AM	6/1/15 12:00 AM	0
6/1/15 12:00 AM	7/1/15 12:00 AM	0
7/1/15 12:00 AM	8/1/15 12:00 AM	0
8/1/15 12:00 AM	9/1/15 12:00 AM	0
9/1/15 12:00 AM	9/17/15 2:28 PM	0
5/8/12 12:00 AM	6/1/12 12:00 AM	0
6/1/12 12:00 AM	7/1/12 12:00 AM	0
7/1/12 12:00 AM	8/1/12 12:00 AM	0
8/1/12 12:00 AM	9/1/12 12:00 AM	0
9/1/12 12:00 AM	10/1/12 12:00 AM	0
10/1/12 12:00 AM	11/1/12 12:00 AM	0
11/1/12 12:00 AM	12/1/12 12:00 AM	0
12/1/12 12:00 AM	1/1/13 12:00 AM	0
1/1/13 12:00 AM	2/1/13 12:00 AM	0
2/1/13 12:00 AM	3/1/13 12:00 AM	0
3/1/13 12:00 AM	4/1/13 12:00 AM	0
4/1/13 12:00 AM	5/1/13 12:00 AM	2
5/1/13 12:00 AM	6/1/13 12:00 AM	0
6/1/13 12:00 AM	7/1/13 12:00 AM	0
7/1/13 12:00 AM	8/1/13 12:00 AM	0
8/1/13 12:00 AM	9/1/13 12:00 AM	0
9/1/13 12:00 AM	10/1/13 12:00 AM	0
10/1/13 12:00 AM	11/1/13 12:00 AM	0
11/1/13 12:00 AM	12/1/13 12:00 AM	0
12/1/13 12:00 AM	1/1/14 12:00 AM	0
1/1/14 12:00 AM	2/1/14 12:00 AM	0
2/1/14 12:00 AM	3/1/14 12:00 AM	0
3/1/14 12:00 AM	4/1/14 12:00 AM	0
4/1/14 12:00 AM	5/1/14 12:00 AM	0
5/1/14 12:00 AM	6/1/14 12:00 AM	0
6/1/14 12:00 AM	7/1/14 12:00 AM	0
7/1/14 12:00 AM	8/1/14 12:00 AM	0
8/1/14 12:00 AM	9/1/14 12:00 AM	0
9/1/14 12:00 AM	10/1/14 12:00 AM	0
10/1/14 12:00 AM	11/1/14 12:00 AM	0
11/1/14 12:00 AM	12/1/14 12:00 AM	0
12/1/14 12:00 AM	1/1/15 12:00 AM	0
1/1/15 12:00 AM	2/1/15 12:00 AM	0
2/1/15 12:00 AM	3/1/15 12:00 AM	0
3/1/15 12:00 AM	4/1/15 12:00 AM	0
4/1/15 12:00 AM	5/1/15 12:00 AM	0
5/1/15 12:00 AM	6/1/15 12:00 AM	0
6/1/15 12:00 AM	7/1/15 12:00 AM	0

7/1/15 12:00 AM	8/1/15 12:00 AM	0
8/1/15 12:00 AM	9/1/15 12:00 AM	0
9/1/15 12:00 AM	9/17/15 2:28 PM	0
5/8/12 12:00 AM	6/1/12 12:00 AM	0
6/1/12 12:00 AM	7/1/12 12:00 AM	0
7/1/12 12:00 AM	8/1/12 12:00 AM	0
8/1/12 12:00 AM	9/1/12 12:00 AM	0
9/1/12 12:00 AM	10/1/12 12:00 AM	0
10/1/12 12:00 AM	11/1/12 12:00 AM	0
11/1/12 12:00 AM	12/1/12 12:00 AM	0
12/1/12 12:00 AM	1/1/13 12:00 AM	0
1/1/13 12:00 AM	2/1/13 12:00 AM	0
2/1/13 12:00 AM	3/1/13 12:00 AM	0
3/1/13 12:00 AM	4/1/13 12:00 AM	0
4/1/13 12:00 AM	5/1/13 12:00 AM	0
5/1/13 12:00 AM	6/1/13 12:00 AM	0
6/1/13 12:00 AM	7/1/13 12:00 AM	0
7/1/13 12:00 AM	8/1/13 12:00 AM	0
8/1/13 12:00 AM	9/1/13 12:00 AM	0
9/1/13 12:00 AM	10/1/13 12:00 AM	0
10/1/13 12:00 AM	11/1/13 12:00 AM	0
11/1/13 12:00 AM	12/1/13 12:00 AM	0
12/1/13 12:00 AM	1/1/14 12:00 AM	0
1/1/14 12:00 AM	2/1/14 12:00 AM	0
2/1/14 12:00 AM	3/1/14 12:00 AM	0
3/1/14 12:00 AM	4/1/14 12:00 AM	0
4/1/14 12:00 AM	5/1/14 12:00 AM	0
5/1/14 12:00 AM	6/1/14 12:00 AM	0
6/1/14 12:00 AM	7/1/14 12:00 AM	0
7/1/14 12:00 AM	8/1/14 12:00 AM	0
8/1/14 12:00 AM	9/1/14 12:00 AM	0
9/1/14 12:00 AM	10/1/14 12:00 AM	0
10/1/14 12:00 AM	11/1/14 12:00 AM	0
11/1/14 12:00 AM	12/1/14 12:00 AM	0
12/1/14 12:00 AM	1/1/15 12:00 AM	0
1/1/15 12:00 AM	2/1/15 12:00 AM	0
2/1/15 12:00 AM	3/1/15 12:00 AM	0
3/1/15 12:00 AM	4/1/15 12:00 AM	0
4/1/15 12:00 AM	5/1/15 12:00 AM	0
5/1/15 12:00 AM	6/1/15 12:00 AM	1
6/1/15 12:00 AM	7/1/15 12:00 AM	0
7/1/15 12:00 AM	8/1/15 12:00 AM	1
8/1/15 12:00 AM	9/1/15 12:00 AM	0
9/1/15 12:00 AM	9/17/15 2:28 PM	0
5/8/12 12:00 AM	6/1/12 12:00 AM	0
6/1/12 12:00 AM	7/1/12 12:00 AM	0
7/1/12 12:00 AM	8/1/12 12:00 AM	0
8/1/12 12:00 AM	9/1/12 12:00 AM	0
9/1/12 12:00 AM	10/1/12 12:00 AM	0
10/1/12 12:00 AM	11/1/12 12:00 AM	0
11/1/12 12:00 AM	12/1/12 12:00 AM	0
12/1/12 12:00 AM	1/1/13 12:00 AM	0

1/1/13 12:00 AM	2/1/13 12:00 AM	0
2/1/13 12:00 AM	3/1/13 12:00 AM	0
3/1/13 12:00 AM	4/1/13 12:00 AM	0
4/1/13 12:00 AM	5/1/13 12:00 AM	0
5/1/13 12:00 AM	6/1/13 12:00 AM	0
6/1/13 12:00 AM	7/1/13 12:00 AM	0
7/1/13 12:00 AM	8/1/13 12:00 AM	0
8/1/13 12:00 AM	9/1/13 12:00 AM	0
9/1/13 12:00 AM	10/1/13 12:00 AM	0
10/1/13 12:00 AM	11/1/13 12:00 AM	0
11/1/13 12:00 AM	12/1/13 12:00 AM	0
12/1/13 12:00 AM	1/1/14 12:00 AM	0
1/1/14 12:00 AM	2/1/14 12:00 AM	0
2/1/14 12:00 AM	3/1/14 12:00 AM	0
3/1/14 12:00 AM	4/1/14 12:00 AM	0
4/1/14 12:00 AM	5/1/14 12:00 AM	0
5/1/14 12:00 AM	6/1/14 12:00 AM	0
6/1/14 12:00 AM	7/1/14 12:00 AM	0
7/1/14 12:00 AM	8/1/14 12:00 AM	0
8/1/14 12:00 AM	9/1/14 12:00 AM	0
9/1/14 12:00 AM	10/1/14 12:00 AM	0
10/1/14 12:00 AM	11/1/14 12:00 AM	0
11/1/14 12:00 AM	12/1/14 12:00 AM	0
12/1/14 12:00 AM	1/1/15 12:00 AM	0
1/1/15 12:00 AM	2/1/15 12:00 AM	0
2/1/15 12:00 AM	3/1/15 12:00 AM	0
3/1/15 12:00 AM	4/1/15 12:00 AM	0
4/1/15 12:00 AM	5/1/15 12:00 AM	0
5/1/15 12:00 AM	6/1/15 12:00 AM	2
6/1/15 12:00 AM	7/1/15 12:00 AM	2
7/1/15 12:00 AM	8/1/15 12:00 AM	0
8/1/15 12:00 AM	9/1/15 12:00 AM	0
9/1/15 12:00 AM	9/17/15 2:28 PM	0
5/8/12 12:00 AM	6/1/12 12:00 AM	0
6/1/12 12:00 AM	7/1/12 12:00 AM	0
7/1/12 12:00 AM	8/1/12 12:00 AM	0
8/1/12 12:00 AM	9/1/12 12:00 AM	0
9/1/12 12:00 AM	10/1/12 12:00 AM	0
10/1/12 12:00 AM	11/1/12 12:00 AM	0
11/1/12 12:00 AM	12/1/12 12:00 AM	0
12/1/12 12:00 AM	1/1/13 12:00 AM	0
1/1/13 12:00 AM	2/1/13 12:00 AM	0
2/1/13 12:00 AM	3/1/13 12:00 AM	0
3/1/13 12:00 AM	4/1/13 12:00 AM	0
4/1/13 12:00 AM	5/1/13 12:00 AM	0
5/1/13 12:00 AM	6/1/13 12:00 AM	0
6/1/13 12:00 AM	7/1/13 12:00 AM	0
7/1/13 12:00 AM	8/1/13 12:00 AM	0
8/1/13 12:00 AM	9/1/13 12:00 AM	0
9/1/13 12:00 AM	10/1/13 12:00 AM	0
10/1/13 12:00 AM	11/1/13 12:00 AM	0
11/1/13 12:00 AM	12/1/13 12:00 AM	0

12/1/13 12:00 AM	1/1/14 12:00 AM	0
1/1/14 12:00 AM	2/1/14 12:00 AM	0
2/1/14 12:00 AM	3/1/14 12:00 AM	0
3/1/14 12:00 AM	4/1/14 12:00 AM	0
4/1/14 12:00 AM	5/1/14 12:00 AM	0
5/1/14 12:00 AM	6/1/14 12:00 AM	2
6/1/14 12:00 AM	7/1/14 12:00 AM	0
7/1/14 12:00 AM	8/1/14 12:00 AM	0
8/1/14 12:00 AM	9/1/14 12:00 AM	0
9/1/14 12:00 AM	10/1/14 12:00 AM	0
10/1/14 12:00 AM	11/1/14 12:00 AM	0
11/1/14 12:00 AM	12/1/14 12:00 AM	0
12/1/14 12:00 AM	1/1/15 12:00 AM	0
1/1/15 12:00 AM	2/1/15 12:00 AM	0
2/1/15 12:00 AM	3/1/15 12:00 AM	0
3/1/15 12:00 AM	4/1/15 12:00 AM	0
4/1/15 12:00 AM	5/1/15 12:00 AM	0
5/1/15 12:00 AM	6/1/15 12:00 AM	0
6/1/15 12:00 AM	7/1/15 12:00 AM	0
7/1/15 12:00 AM	8/1/15 12:00 AM	0
8/1/15 12:00 AM	9/1/15 12:00 AM	0
9/1/15 12:00 AM	9/17/15 2:28 PM	0
5/8/12 12:00 AM	6/1/12 12:00 AM	0
6/1/12 12:00 AM	7/1/12 12:00 AM	0
7/1/12 12:00 AM	8/1/12 12:00 AM	0
8/1/12 12:00 AM	9/1/12 12:00 AM	0
9/1/12 12:00 AM	10/1/12 12:00 AM	0
10/1/12 12:00 AM	11/1/12 12:00 AM	0
11/1/12 12:00 AM	12/1/12 12:00 AM	0
12/1/12 12:00 AM	1/1/13 12:00 AM	0
1/1/13 12:00 AM	2/1/13 12:00 AM	0
2/1/13 12:00 AM	3/1/13 12:00 AM	0
3/1/13 12:00 AM	4/1/13 12:00 AM	0
4/1/13 12:00 AM	5/1/13 12:00 AM	0
5/1/13 12:00 AM	6/1/13 12:00 AM	0
6/1/13 12:00 AM	7/1/13 12:00 AM	0
7/1/13 12:00 AM	8/1/13 12:00 AM	0
8/1/13 12:00 AM	9/1/13 12:00 AM	0
9/1/13 12:00 AM	10/1/13 12:00 AM	0
10/1/13 12:00 AM	11/1/13 12:00 AM	0
11/1/13 12:00 AM	12/1/13 12:00 AM	0
12/1/13 12:00 AM	1/1/14 12:00 AM	0
1/1/14 12:00 AM	2/1/14 12:00 AM	0
2/1/14 12:00 AM	3/1/14 12:00 AM	0
3/1/14 12:00 AM	4/1/14 12:00 AM	0
4/1/14 12:00 AM	5/1/14 12:00 AM	0
5/1/14 12:00 AM	6/1/14 12:00 AM	3
6/1/14 12:00 AM	7/1/14 12:00 AM	0
7/1/14 12:00 AM	8/1/14 12:00 AM	0
8/1/14 12:00 AM	9/1/14 12:00 AM	0
9/1/14 12:00 AM	10/1/14 12:00 AM	0
10/1/14 12:00 AM	11/1/14 12:00 AM	0

11/1/14 12:00 AM	12/1/14 12:00 AM	0
12/1/14 12:00 AM	1/1/15 12:00 AM	0
1/1/15 12:00 AM	2/1/15 12:00 AM	0
2/1/15 12:00 AM	3/1/15 12:00 AM	0
3/1/15 12:00 AM	4/1/15 12:00 AM	0
4/1/15 12:00 AM	5/1/15 12:00 AM	0
5/1/15 12:00 AM	6/1/15 12:00 AM	0
6/1/15 12:00 AM	7/1/15 12:00 AM	0
7/1/15 12:00 AM	8/1/15 12:00 AM	0
8/1/15 12:00 AM	9/1/15 12:00 AM	0
9/1/15 12:00 AM	9/17/15 2:28 PM	0
5/8/12 12:00 AM	6/1/12 12:00 AM	0
6/1/12 12:00 AM	7/1/12 12:00 AM	0
7/1/12 12:00 AM	8/1/12 12:00 AM	0
8/1/12 12:00 AM	9/1/12 12:00 AM	0
9/1/12 12:00 AM	10/1/12 12:00 AM	0
10/1/12 12:00 AM	11/1/12 12:00 AM	0
11/1/12 12:00 AM	12/1/12 12:00 AM	2
12/1/12 12:00 AM	1/1/13 12:00 AM	0
1/1/13 12:00 AM	2/1/13 12:00 AM	0
2/1/13 12:00 AM	3/1/13 12:00 AM	0
3/1/13 12:00 AM	4/1/13 12:00 AM	0
4/1/13 12:00 AM	5/1/13 12:00 AM	0
5/1/13 12:00 AM	6/1/13 12:00 AM	0
6/1/13 12:00 AM	7/1/13 12:00 AM	0
7/1/13 12:00 AM	8/1/13 12:00 AM	0
8/1/13 12:00 AM	9/1/13 12:00 AM	0
9/1/13 12:00 AM	10/1/13 12:00 AM	0
10/1/13 12:00 AM	11/1/13 12:00 AM	0
11/1/13 12:00 AM	12/1/13 12:00 AM	1
12/1/13 12:00 AM	1/1/14 12:00 AM	0
1/1/14 12:00 AM	2/1/14 12:00 AM	0
2/1/14 12:00 AM	3/1/14 12:00 AM	0
3/1/14 12:00 AM	4/1/14 12:00 AM	0
4/1/14 12:00 AM	5/1/14 12:00 AM	0
5/1/14 12:00 AM	6/1/14 12:00 AM	0
6/1/14 12:00 AM	7/1/14 12:00 AM	0
7/1/14 12:00 AM	8/1/14 12:00 AM	0
8/1/14 12:00 AM	9/1/14 12:00 AM	0
9/1/14 12:00 AM	10/1/14 12:00 AM	0
10/1/14 12:00 AM	11/1/14 12:00 AM	0
11/1/14 12:00 AM	12/1/14 12:00 AM	0
12/1/14 12:00 AM	1/1/15 12:00 AM	0
1/1/15 12:00 AM	2/1/15 12:00 AM	0
2/1/15 12:00 AM	3/1/15 12:00 AM	0
3/1/15 12:00 AM	4/1/15 12:00 AM	0
4/1/15 12:00 AM	5/1/15 12:00 AM	0
5/1/15 12:00 AM	6/1/15 12:00 AM	0
6/1/15 12:00 AM	7/1/15 12:00 AM	0
7/1/15 12:00 AM	8/1/15 12:00 AM	0
8/1/15 12:00 AM	9/1/15 12:00 AM	0
9/1/15 12:00 AM	9/17/15 2:28 PM	0

<b>Start (h:mm:ss)</b>	<b>End (h:mm:ss)</b>	<b>Total Views</b>
0:00:00	0:00:07	34
0:00:07	0:00:15	35
0:00:15	0:00:18	36
0:00:18	0:01:02	37
0:01:02	0:01:09	36
0:01:09	0:01:11	35
0:01:11	0:01:14	34
0:01:14	0:01:40	32
0:01:40	0:01:48	31
0:01:48	0:01:50	30
0:01:50	0:01:58	29
0:01:58	0:02:01	28
0:02:01	0:02:09	26
0:02:09	0:02:21	25
0:02:21	0:03:30	26
0:03:30	0:03:50	27
0:03:50	0:04:06	29
0:04:06	0:04:08	31
0:04:08	0:04:18	30
0:04:18	0:04:27	31
0:04:27	0:04:59	30
0:04:59	0:05:35	31
0:05:35	0:06:23	30
0:06:23	0:06:25	29
0:06:25	0:06:30	30
0:06:30	0:06:55	29
0:06:55	0:07:03	28
0:07:03	0:07:10	29
0:07:10	0:07:44	30
0:07:44	0:09:48	29
0:09:48	0:11:07	30
0:11:07	0:12:35	31
0:12:35	0:12:37	30
0:12:37	0:13:58	29
0:13:58	0:14:53	30
0:14:53	0:15:40	31
0:15:40	0:15:58	32
0:15:58	0:21:25	31
0:21:25	0:21:40	30
0:21:40	0:22:26	31
0:22:26	0:26:33	30
0:26:33	0:27:16	29
0:27:16	0:28:40	30
0:28:40	0:30:07	29
0:30:07	0:30:53	28
0:30:53	0:31:00	29
0:31:00	0:33:34	28
0:33:34	0:34:34	29
0:34:34	0:35:17	30
0:35:17	0:37:27	29
0:37:27	0:38:34	28

0:38:34	0:38:51	27
0:38:51	0:38:53	28
0:38:53	0:39:37	29
0:39:37	0:39:43	27
0:39:43	0:40:22	28
0:40:22	0:42:38	29
0:42:38	0:44:57	30
0:44:57	0:45:18	29
0:45:18	0:46:03	30
0:46:03	0:46:27	31
0:46:27	0:47:34	30
0:47:34	0:48:12	29
0:48:12	0:48:43	28
0:48:43	0:49:22	27
0:49:22	0:49:52	26
0:49:52	0:49:58	25
0:49:58	0:50:10	26
0:50:10	0:50:20	27
0:50:20	0:50:38	26
0:50:38	0:50:50	25
0:50:50	0:52:00	26
0:52:00	0:52:35	27
0:52:35	0:52:37	28
0:52:37	0:53:54	27
0:53:54	0:54:57	28
0:54:57	0:57:13	29
0:57:13	0:58:07	28
0:58:07	0:58:18	27
0:58:18	0:58:57	26
0:58:57	0:59:13	25
0:59:13	1:00:33	26
1:00:33	1:00:53	27
1:00:53	1:02:01	26
1:02:01	1:02:02	25
1:02:02	1:02:05	26
1:02:05	1:03:51	27
1:03:51	1:03:53	28
1:03:53	1:04:16	27
1:04:16	1:05:39	28
1:05:39	1:05:40	27
1:05:40	1:05:57	26
1:05:57	1:06:01	27
1:06:01	1:06:10	26
1:06:10	1:06:11	27
1:06:11	1:06:30	28
1:06:30	1:07:19	27
1:07:19	1:07:28	26
1:07:28	1:07:29	25
1:07:29	1:07:31	24
1:07:31	1:07:34	23
1:07:34	1:07:40	22
1:07:40	1:07:46	21

1:07:46	1:07:48	20
0:00:00	1:07:48	0
0:00:00	0:00:21	17
0:00:21	0:00:50	18
0:00:50	0:00:57	19
0:00:57	0:01:06	20
0:01:06	0:01:23	19
0:01:23	0:01:29	18
0:01:29	0:02:11	17
0:02:11	0:02:27	16
0:02:27	0:02:55	15
0:02:55	0:03:25	14
0:03:25	0:04:42	15
0:04:42	0:05:19	14
0:05:19	0:05:37	13
0:05:37	0:06:23	12
0:06:23	0:06:45	11
0:06:45	0:08:42	12
0:08:42	0:08:44	13
0:08:44	0:09:48	12
0:09:48	0:09:53	11
0:09:53	0:12:00	10
0:12:00	0:16:42	9
0:16:42	0:22:28	8
0:22:28	0:23:13	9
0:23:13	0:23:28	8
0:23:28	0:30:33	7
0:30:33	0:32:02	6
0:32:02	0:34:41	5
0:34:41	0:40:19	6
0:40:19	0:44:33	5
0:44:33	0:46:25	6
0:46:25	0:46:44	5
0:46:44	0:49:37	4
0:49:37	0:55:38	3
0:00:00	0:00:23	8
0:00:23	0:01:01	9
0:01:01	0:01:03	10
0:01:03	0:01:09	9
0:01:09	0:01:37	8
0:01:37	0:01:51	7
0:01:51	0:01:54	6
0:01:54	0:02:10	5
0:02:10	0:02:57	4
0:02:57	0:03:07	5
0:03:07	0:03:33	4
0:03:33	0:05:25	5
0:05:25	0:07:40	6
0:07:40	0:07:51	7
0:07:51	0:08:37	6
0:08:37	0:08:40	7
0:08:40	0:10:01	6

0:10:01	0:10:31	7
0:10:31	0:10:40	6
0:10:40	0:10:46	5
0:10:46	0:12:28	6
0:12:28	0:16:01	5
0:16:01	0:21:11	6
0:21:11	0:38:39	7
0:38:39	0:40:39	6
0:00:00	0:00:54	8
0:00:54	0:01:27	9
0:01:27	0:01:28	8
0:01:28	0:01:45	7
0:01:45	0:01:46	6
0:01:46	0:02:30	7
0:02:30	0:03:10	6
0:03:10	0:04:47	7
0:04:47	0:06:23	8
0:06:23	0:06:24	7
0:06:24	0:12:28	8
0:12:28	0:19:29	9
0:19:29	0:20:13	8
0:20:13	0:26:02	7
0:26:02	0:29:12	8
0:29:12	0:31:05	9
0:31:05	0:37:54	8
0:37:54	0:38:28	7
0:38:28	0:39:43	8
0:39:43	0:39:44	7
0:39:44	0:41:50	8
0:41:50	0:41:51	7
0:41:51	0:42:06	8
0:42:06	0:43:07	7
0:43:07	0:43:20	6
0:43:20	0:43:21	5
0:43:21	0:48:34	6
0:48:34	1:13:42	5
1:13:42	1:15:01	6
1:15:01	1:15:02	7
1:15:02	1:16:45	6
1:16:45	1:16:46	7
1:16:46	1:17:48	6
1:17:48	1:17:49	4
1:17:49	1:17:50	0
0:00:00	1:17:49	1
1:17:49	1:17:50	0
0:00:00	0:44:12	0
0:00:00	0:00:04	7
0:00:04	0:03:45	8
0:03:45	0:03:59	7
0:03:59	0:05:32	8
0:05:32	0:06:21	7
0:06:21	0:08:11	8

0:08:11	0:08:12	7
0:08:12	0:10:35	8
0:10:35	0:13:33	6
0:13:33	0:13:34	5
0:13:34	0:16:08	6
0:16:08	0:16:09	5
0:16:09	0:17:16	6
0:17:16	0:17:17	5
0:17:17	0:18:47	6
0:18:47	0:19:13	5
0:19:13	0:19:28	4
0:19:28	0:19:48	5
0:19:48	0:21:14	6
0:21:14	0:21:46	5
0:21:46	0:23:43	4
0:23:43	0:25:19	5
0:25:19	0:25:35	4
0:25:35	0:25:56	5
0:25:56	0:25:57	4
0:25:57	0:26:01	5
0:26:01	0:27:01	4
0:27:01	0:28:05	5
0:28:05	0:28:06	4
0:28:06	0:32:36	5
0:32:36	0:32:37	4
0:32:37	0:34:59	5
0:34:59	0:36:30	4
0:36:30	0:37:53	5
0:37:53	0:39:07	4
0:39:07	0:39:12	3
0:39:12	0:39:24	4
0:39:24	0:39:38	3
0:39:38	0:40:12	4
0:40:12	0:41:53	3
0:41:53	0:44:10	4
0:44:10	0:44:11	3
0:44:11	0:44:12	0
0:00:00	0:24:51	4
0:24:51	0:25:44	3
0:25:44	0:58:22	4
0:58:22	1:17:03	5
1:17:03	1:50:47	4
1:50:47	1:50:49	0
0:00:00	1:50:47	1
1:50:47	1:50:49	0
0:00:00	0:01:40	2
0:01:40	0:05:33	1
0:05:33	0:09:32	2
0:09:32	0:41:19	1
0:41:19	0:45:56	2
0:45:56	1:07:10	1
1:07:10	1:11:19	2

1:11:19	1:20:19	1
0:00:00	0:40:48	1
0:40:48	1:02:24	0
1:02:24	1:20:19	1
0:00:00	0:04:24	1
0:04:24	0:04:37	2
0:04:37	0:04:46	3
0:04:46	0:05:23	2
0:05:23	0:06:10	3
0:06:10	0:06:12	2
0:06:12	0:06:22	3
0:06:22	0:06:39	2
0:06:39	0:07:52	1
0:07:52	0:15:28	0
0:15:28	0:16:36	1
0:16:36	1:31:36	0
0:00:00	1:31:36	0
0:00:00	1:17:40	1
1:17:40	1:17:41	0
0:00:00	0:01:07	2
0:01:07	0:02:48	3
0:02:48	0:02:49	2
0:02:49	0:07:31	3
0:07:31	0:07:32	2
0:07:32	0:09:59	3
0:09:59	0:10:00	2
0:10:00	0:12:50	3
0:12:50	0:12:51	2
0:12:51	0:19:27	3
0:19:27	0:20:05	2
0:20:05	0:21:40	3
0:21:40	0:21:41	2
0:21:41	0:24:27	3
0:24:27	0:24:28	2
0:24:28	0:26:12	3
0:26:12	0:26:48	4
0:26:48	0:26:49	3
0:26:49	0:27:40	4
0:27:40	0:27:41	3
0:27:41	0:29:16	4
0:29:16	0:30:52	5
0:30:52	0:31:21	6
0:31:21	0:32:21	5
0:32:21	0:34:40	6
0:34:40	0:35:31	5
0:35:31	0:35:32	4
0:35:32	0:37:15	5
0:37:15	0:37:16	4
0:37:16	0:38:45	5
0:38:45	0:38:46	4
0:38:46	0:40:20	5
0:40:20	0:40:21	4

0:40:21	0:40:36	5
0:40:36	0:40:37	4
0:40:37	0:41:55	5
0:41:55	0:42:11	4
0:42:11	0:42:19	5
0:42:19	0:45:10	4
0:45:10	0:45:11	3
0:45:11	0:46:08	4
0:46:08	0:46:09	3
0:46:09	0:47:31	4
0:47:31	0:48:33	3
0:48:33	0:50:25	4
0:50:25	0:50:28	3
0:50:28	0:52:20	4
0:52:20	0:57:52	3
0:57:52	0:57:53	2
0:57:53	0:58:01	3
0:58:01	0:59:25	4
0:59:25	0:59:58	3
0:59:58	1:02:03	4
1:02:03	1:02:10	5
1:02:10	1:03:14	4
1:03:14	1:03:56	3
1:03:56	1:03:57	2
1:03:57	1:05:11	3
1:05:11	1:08:45	4
1:08:45	1:13:18	3
1:13:18	1:13:19	2
1:13:19	1:15:17	3
1:15:17	1:17:23	4
1:17:23	1:17:39	3
1:17:39	1:17:40	2
1:17:40	1:17:41	0
0:00:00	1:06:14	0
1:06:14	1:08:09	1
1:08:09	1:08:12	0
0:00:00	0:00:38	1
0:00:38	0:07:58	2
0:07:58	0:08:08	1
0:08:08	1:08:09	2
1:08:09	1:08:12	0
0:00:00	0:00:22	1
0:00:22	0:01:09	2
0:01:09	0:38:29	1
0:38:29	0:38:38	0
0:38:38	0:45:52	1
0:45:52	0:45:58	0
0:45:58	0:48:32	1
0:48:32	0:48:38	0
0:48:38	0:50:25	1
0:50:25	1:00:33	0

<b>Presentation Title</b>	<b>Username</b>
Read 2 Succeed Norco College 5-23-2013	norco
Read 2 Succeed Norco College 5-23-2013	norco
Read 2 Succeed Norco College 5-23-2013	stephen
Dr. Doug Benoit 5-8-2012	norco
Dr. Doug Benoit 5-8-2012	norco
Dr. Doug Benoit 5-8-2012	norco
Dr. Diane Dieckmeyer 5-15-2012	norco
Dr. Diane Dieckmeyer 5-15-2012	norco
Dr. Diane Dieckmeyer 5-15-2012	norco
Read 2 Succeed: What it is like to go to War, D	norco
Read 2 Succeed: What it is like to go to War, D	norco
Read 2 Succeed: What it is like to go to War, D	norco
Read 2 Succeed: What it is like to go to War, D	stephen
Tour to Historically Black College and Universiti	stephen
Tour to Historically Black College and Universiti	norco
Tour to Historically Black College and Universiti	norco
Read to Succeed: Child Called It	norco
Read to Succeed: Child Called It	norco
Read to Succeed: Child Called It	stephen
Getting to know our Veterans	norco
Getting to know our Veterans	stephen
Getting to know our Veterans	stephen
APC Technical Training 4-11-2013	norco
APC Technical Training 4-11-2013	stephen
Read 2 Succeed 5-28-2015	stephen
Read 2 Succeed 5-28-2015	stephen
Read 2 Succeed 5-28-2015	norco
Read 2 Succeed 5-28-2015	norco
Read 2 Succeed	stephen
Read 2 Succeed	norco
Author Presentation 11-29-2012	norco

<b>Presentation Title</b>	<b>Username</b>
Read 2 Succeed Norco College 5-23-2013	norco
Read 2 Succeed Norco College 5-23-2013	stephen
Dr. Doug Benoit 5-8-2012	norco
Dr. Doug Benoit 5-8-2012	norco
Dr. Doug Benoit 5-8-2012	norco
Dr. Doug Benoit 5-8-2012	norco
Dr. Diane Dieckmeyer 5-15-2012	norco
Dr. Diane Dieckmeyer 5-15-2012	norco
Dr. Diane Dieckmeyer 5-15-2012	norco
Dr. Diane Dieckmeyer 5-15-2012	norco
Read 2 Succeed: What it is like to go to War, D	norco
Read 2 Succeed: What it is like to go to War, D	norco
Read 2 Succeed: What it is like to go to War, D	norco
Read 2 Succeed: What it is like to go to War, D	norco
Read 2 Succeed: What it is like to go to War, D	stephen
Tour to Historically Black College and Universiti	stephen
Tour to Historically Black College and Universiti	norco
Tour to Historically Black College and Universiti	norco

Tour to Historically Black College and Universiti	norco
Tour to Historically Black College and Universiti	norco
Read to Succeed: Child Called It	norco
Read to Succeed: Child Called It	stephen
Getting to know our Veterans	norco
Getting to know our Veterans	stephen
Getting to know our Veterans	stephen
APC Technical Training 4-11-2013	norco
APC Technical Training 4-11-2013	norco
APC Technical Training 4-11-2013	stephen
Read 2 Succeed 5-28-2015	stephen
Read 2 Succeed 5-28-2015	norco
Read 2 Succeed 5-28-2015	norco
Read 2 Succeed 5-28-2015	norco
Read 2 Succeed	stephen
Read 2 Succeed	norco
Author Presentation 11-29-2012	norco
Author Presentation 11-29-2012	norco

<b>Presentation Title</b>	<b>Username</b>
---------------------------	-----------------

Read 2 Succeed Norco College 5-23-2013	norco
Read 2 Succeed Norco College 5-23-2013	norco
Read 2 Succeed Norco College 5-23-2013	stephen
Dr. Doug Benoit 5-8-2012	norco
Dr. Diane Dieckmeyer 5-15-2012	norco
Read 2 Succeed: What it is like to go to War, D	norco
Read 2 Succeed: What it is like to go to War, D	stephen
Tour to Historically Black College and Universiti	stephen
Tour to Historically Black College and Universiti	norco
Read to Succeed: Child Called It	norco
Read to Succeed: Child Called It	stephen
Getting to know our Veterans	norco
Getting to know our Veterans	stephen
APC Technical Training 4-11-2013	norco
APC Technical Training 4-11-2013	norco
APC Technical Training 4-11-2013	stephen
Read 2 Succeed 5-28-2015	stephen
Read 2 Succeed 5-28-2015	norco
Read 2 Succeed	stephen
Read 2 Succeed	norco
Author Presentation 11-29-2012	norco
Author Presentation 11-29-2012	norco

<b>Presentation Title</b>	<b>Username</b>
---------------------------	-----------------

Read 2 Succeed Norco College 5-23-2013	norco
Read 2 Succeed Norco College 5-23-2013	norco
Read 2 Succeed Norco College 5-23-2013	stephen
Dr. Doug Benoit 5-8-2012	norco
Dr. Diane Dieckmeyer 5-15-2012	norco
Read 2 Succeed: What it is like to go to War, D	norco
Read 2 Succeed: What it is like to go to War, D	norco
Read 2 Succeed: What it is like to go to War, D	stephen

Tour to Historically Black College and Universiti	stephen
Tour to Historically Black College and Universiti	norco
Read to Succeed: Child Called It	norco
Read to Succeed: Child Called It	norco
Read to Succeed: Child Called It	stephen
Getting to know our Veterans	norco
Getting to know our Veterans	stephen
APC Technical Training 4-11-2013	norco
APC Technical Training 4-11-2013	norco
APC Technical Training 4-11-2013	stephen
Read 2 Succeed 5-28-2015	stephen
Read 2 Succeed 5-28-2015	norco
Read 2 Succeed 5-28-2015	norco
Read 2 Succeed	stephen
Read 2 Succeed	norco
Author Presentation 11-29-2012	norco
Author Presentation 11-29-2012	norco

<b>Browsers</b>	<b>Total Views</b>
Internet Explorer	28
Firefox	8
Internet Explorer	1
Internet Explorer	26
Firefox	1
Safari	1
Internet Explorer	16
Firefox	7
Safari	1
Chrome	11
Internet Explorer	7
Firefox	5
Internet Explorer	1
Firefox	2
Chrome	7
Safari	2
Internet Explorer	6
Firefox	3
Internet Explorer	1
Internet Explorer	7
Firefox	1
Internet Explorer	1
Internet Explorer	4
Internet Explorer	2
Chrome	1
Firefox	1
Internet Explorer	3
Chrome	1
Internet Explorer	2
Firefox	3
Internet Explorer	3

<b>Systems</b>	<b>Total Views</b>
Windows 7	36
Windows 7	1
Windows 7	14
Windows XP	12
Mac OS X	1
Windows Vista	1
Windows 7	12
Windows XP	10
Mac OS X	1
Windows Vista	1
Windows 7	18
Android	2
Mac OS X	2
Windows XP	1
Windows 7	1
Windows 7	2
Windows 7	3
Android	2

Mac OS X	2
Windows	2
Windows 7	9
Windows 7	1
Windows 7	7
Windows 7	1
Windows XP	1
Windows 7	3
Windows XP	1
Windows 7	2
Windows 7	2
Windows 7	2
Windows	1
Windows 8	1
Windows 7	2
Windows 7	3
Windows 7	2
Windows XP	1

<b>Players</b>	<b>Total Views</b>
Silverlight	33
Javascript	3
Javascript	1
Silverlight	28
Silverlight	24
Javascript	23
Javascript	1
Javascript	2
Javascript	9
Javascript	9
Javascript	1
Javascript	7
Javascript	2
Javascript	2
Silverlight	2
Silverlight	2
Javascript	2
Javascript	4
Javascript	2
Javascript	3
Silverlight	2
Javascript	1

<b>Media Plugins</b>	<b>Total Views</b>
Silverlight	33
Windows Media	3
Windows Media	1
Silverlight	28
Silverlight	24
Silverlight	19
HTML5	4
Silverlight	1

HTML5	2
HTML5	9
Silverlight	6
HTML5	3
Silverlight	1
Silverlight	7
Silverlight	2
Silverlight	2
Windows Media	2
Silverlight	2
Silverlight	2
HTML5	2
Silverlight	2
Silverlight	2
Silverlight	3
Silverlight	2
Windows Media	1

<b>Presentation Title</b>	<b>IP Address</b>
Read 2 Succeed Norco College 5-23-2013	204.69.1.1
Read 2 Succeed Norco College 5-23-2013	204.69.1.206
Read 2 Succeed Norco College 5-23-2013	204.69.1.211
Dr. Doug Benoit 5-8-2012	204.69.1.206
Dr. Doug Benoit 5-8-2012	204.69.1.1
Dr. Doug Benoit 5-8-2012	204.69.1.211
Dr. Doug Benoit 5-8-2012	71.95.57.13
Dr. Doug Benoit 5-8-2012	71.105.187.38
Dr. Doug Benoit 5-8-2012	71.129.152.242
Dr. Doug Benoit 5-8-2012	71.177.25.236
Dr. Doug Benoit 5-8-2012	75.47.137.87
Dr. Doug Benoit 5-8-2012	76.175.1.192
Dr. Doug Benoit 5-8-2012	173.51.218.79
Dr. Doug Benoit 5-8-2012	204.69.1.243
Dr. Doug Benoit 5-8-2012	216.175.96.195
Dr. Diane Dieckmeyer 5-15-2012	204.69.1.206
Dr. Diane Dieckmeyer 5-15-2012	140.144.129.8
Dr. Diane Dieckmeyer 5-15-2012	70.181.149.9
Dr. Diane Dieckmeyer 5-15-2012	71.105.187.38
Dr. Diane Dieckmeyer 5-15-2012	71.177.25.236
Dr. Diane Dieckmeyer 5-15-2012	173.51.218.79
Read 2 Succeed: What it is like to go to War, Dave Roever: From Trag	204.69.1.206
Read 2 Succeed: What it is like to go to War, Dave Roever: From Trag	76.174.101.203
Read 2 Succeed: What it is like to go to War, Dave Roever: From Trag	74.100.133.206
Read 2 Succeed: What it is like to go to War, Dave Roever: From Trag	108.0.102.15
Read 2 Succeed: What it is like to go to War, Dave Roever: From Trag	132.3.37.80
Read 2 Succeed: What it is like to go to War, Dave Roever: From Trag	204.69.1.207
Read 2 Succeed: What it is like to go to War, Dave Roever: From Trag	204.69.1.211
Tour to Historically Black College and Universities-Information Session	204.69.1.206
Tour to Historically Black College and Universities-Information Session	99.111.170.165
Tour to Historically Black College and Universities-Information Session	204.69.1.211
Tour to Historically Black College and Universities-Information Session	76.91.89.234
Tour to Historically Black College and Universities-Information Session	76.171.31.153
Tour to Historically Black College and Universities-Information Session	76.194.228.94
Tour to Historically Black College and Universities-Information Session	108.0.87.225
Read to Succeed: Child Called It	204.69.1.206
Read to Succeed: Child Called It	204.69.1.208
Read to Succeed: Child Called It	204.69.1.1
Read to Succeed: Child Called It	204.69.1.207
Read to Succeed: Child Called It	204.69.1.211
Getting to know our Veterans	204.69.1.206
Getting to know our Veterans	204.69.1.1
Getting to know our Veterans	204.69.1.207
Getting to know our Veterans	204.69.1.208
Getting to know our Veterans	204.69.1.211
Getting to know our Veterans	204.69.1.214
Getting to know our Veterans	207.233.118.25
APC Technical Training 4-11-2013	204.69.1.206
APC Technical Training 4-11-2013	204.69.1.211
Read 2 Succeed 5-28-2015	204.69.1.211
Read 2 Succeed 5-28-2015	70.209.210.69

Read 2 Succeed 5-28-2015	99.111.170.165
Read 2 Succeed 5-28-2015	104.34.55.110
Read 2 Succeed 5-28-2015	204.69.1.206
Read 2 Succeed	204.69.1.206
Read 2 Succeed	204.69.1.211
Author Presentation 11-29-2012	204.69.1.1
Author Presentation 11-29-2012	204.69.1.206
Author Presentation 11-29-2012	204.69.1.208

Hostname	Live Views	On-Demand Views	Total Views
204.69.1.1	1	30	31
204.69.1.206	1	4	5
204.69.1.211	0	1	1
204.69.1.206	0	15	15
204.69.1.1	0	2	2
204.69.1.211	0	2	2
71-95-57-13.dhcp.rvsvd.ca.charter.c	0	1	1
pool-71-105-187-38.lsanca.dsl-w.ve	0	1	1
ppp-71-129-152-242.dsl.irvnca.pacl	0	1	1
pool-71-177-25-236.lsanca.dsl-w.ve	0	1	1
adsl-75-47-137-87.dsl.lsan03.sbcgl	0	1	1
cpe-76-175-1-192.socal.res.rr.com	0	1	1
pool-173-51-218-79.lsanca.dsl-w.ve	0	1	1
204.69.1.243	0	1	1
user-vcuao63.dsl.mindspring.com	0	1	1
204.69.1.206	0	18	18
140.144.129.8	0	2	2
ip70-181-149-9.sd.sd.cox.net	0	1	1
pool-71-105-187-38.lsanca.dsl-w.ve	0	1	1
pool-71-177-25-236.lsanca.dsl-w.ve	0	1	1
pool-173-51-218-79.lsanca.dsl-w.ve	0	1	1
204.69.1.206	1	14	15
cpe-76-174-101-203.socal.res.rr.co	0	3	3
pool-74-100-133-206.lsanca.fios.ve	0	2	2
pool-108-0-102-15.lsanca.fios.veriz	0	1	1
macdill-pxyw3e.afnoc.af.mil	0	1	1
204.69.1.207	1	0	1
204.69.1.211	1	0	1
204.69.1.206	0	3	3
99-111-170-165.light-speed.irvnca.s	0	2	2
204.69.1.211	0	2	2
cpe-76-91-89-234.socal.res.rr.com	0	1	1
cpe-76-171-31-153.socal.res.rr.com	0	1	1
adsl-76-194-228-94.dsl.lsan03.sbcg	0	1	1
pool-108-0-87-225.lsanca.fios.veriz	0	1	1
204.69.1.206	1	4	5
204.69.1.208	2	0	2
204.69.1.1	1	0	1
204.69.1.207	1	0	1
204.69.1.211	1	0	1
204.69.1.206	2	1	3
204.69.1.1	1	0	1
204.69.1.207	1	0	1
204.69.1.208	0	1	1
204.69.1.211	1	0	1
204.69.1.214	1	0	1
207.233.118.25	0	1	1
204.69.1.206	0	3	3
204.69.1.211	0	3	3
204.69.1.211	1	1	2
69.sub-70-209-210.myvzw.com	1	0	1

99-111-170-165.lightspeed.irvnca.s	0	1	1
cpe-104-34-55-110.socal.res.rr.com	0	1	1
204.69.1.206	1	0	1
204.69.1.206	3	0	3
204.69.1.211	2	0	2
204.69.1.1	1	0	1
204.69.1.206	0	1	1
204.69.1.208	0	1	1

<b>Total Time Watched (h:mm:ss)</b>	<b>% Watched</b>	<b>Coverage (h:mm:ss)</b>
32:21:50	100%	1:07:48
0:37:31	52%	0:35:03
0:00:23	1%	0:00:23
1:33:28	77%	0:42:46
0:01:15	2%	0:00:55
0:09:15	16%	0:08:44
0:01:59	4%	0:01:57
0:23:13	42%	0:23:13
0:55:38	100%	0:55:38
0:01:06	2%	0:01:06
0:47:03	85%	0:47:01
0:55:38	100%	0:55:38
0:46:25	83%	0:46:25
0:16:42	30%	0:16:42
1:27:44	100%	0:55:38
3:10:44	100%	0:40:39
0:02:23	3%	0:01:13
0:37:54	93%	0:37:43
0:27:00	65%	0:26:37
0:01:03	3%	0:01:03
0:10:40	26%	0:10:40
3:33:46	100%	1:17:49
2:01:12	100%	1:17:49
0:23:46	26%	0:20:13
0:33:09	43%	0:33:09
1:17:48	100%	1:17:48
1:13:01	94%	1:13:01
1:17:49	100%	1:17:49
1:23:52	100%	0:44:11
1:10:01	99%	0:43:55
0:00:27	1%	0:00:14
0:00:11	0%	0:00:11
0:20:16	46%	0:20:16
0:44:10	100%	0:44:10
0:44:54	100%	0:44:04
2:10:03	100%	1:50:47
1:51:19	100%	1:50:47
1:50:47	100%	1:50:47
1:50:47	100%	1:50:47
1:50:47	100%	1:50:47
0:09:30	12%	0:09:30
1:20:19	100%	1:20:19
0:00:34	1%	0:00:34
0:04:01	5%	0:03:59
0:17:55	23%	0:17:55
0:40:48	51%	0:40:48
0:02:38	3%	0:02:37
0:05:01	4%	0:04:02
0:09:24	9%	0:07:52
1:18:01	100%	1:17:40
0:51:28	66%	0:51:28

2:02:58	100%	1:17:33
0:46:03	54%	0:41:45
1:17:40	100%	1:17:40
2:15:30	100%	1:08:09
0:02:11	3%	0:02:11
0:50:51	84%	0:50:51
0:01:09	2%	0:01:09
0:00:25	1%	0:00:25

**First Watched**

5/23/13 12:36 PM  
5/23/13 1:10 PM  
7/17/13 8:21 AM  
5/8/12 2:44 PM  
11/28/12 11:51 AM  
5/8/12 2:42 PM  
5/13/12 8:59 PM  
5/20/12 12:41 AM  
5/12/12 6:59 PM  
5/16/12 4:00 PM  
5/11/12 3:18 PM  
5/11/12 5:34 PM  
5/12/12 9:39 AM  
5/11/12 3:04 PM  
5/13/12 6:14 PM  
5/16/12 8:59 AM  
5/21/12 9:59 AM  
5/16/12 7:21 PM  
5/19/12 11:36 PM  
5/16/12 4:49 PM  
5/16/12 5:43 PM  
10/30/14 12:39 PM  
11/5/14 2:12 PM  
11/7/14 10:30 AM  
11/7/14 3:54 PM  
11/7/14 10:59 AM  
10/30/14 12:44 PM  
10/30/14 12:39 PM  
6/9/15 7:49 AM  
6/10/15 5:58 PM  
6/8/15 11:50 AM  
6/10/15 1:36 PM  
6/9/15 10:41 PM  
6/10/15 8:53 PM  
6/15/15 12:03 PM  
11/21/13 1:29 PM  
11/21/13 12:30 PM  
11/21/13 12:30 PM  
11/21/13 12:30 PM  
11/21/13 12:30 PM  
11/7/13 1:44 PM  
11/7/13 1:01 PM  
11/7/13 1:17 PM  
11/21/13 7:26 AM  
11/7/13 2:05 PM  
11/7/13 1:02 PM  
11/20/13 12:29 PM  
4/16/13 7:59 AM  
4/15/13 2:07 PM  
5/28/15 12:35 PM  
5/28/15 1:02 PM

**Last Watched**

7/15/13 3:20 PM  
11/1/13 2:08 PM  
7/17/13 8:21 AM  
5/16/12 11:10 AM  
11/28/12 12:07 PM  
5/11/12 3:03 PM  
5/13/12 8:59 PM  
5/20/12 12:41 AM  
5/12/12 6:59 PM  
5/16/12 4:00 PM  
5/11/12 3:18 PM  
5/11/12 5:34 PM  
5/12/12 9:39 AM  
5/11/12 3:04 PM  
5/13/12 6:14 PM  
5/18/12 2:12 PM  
5/21/12 10:42 AM  
5/16/12 7:21 PM  
5/19/12 11:36 PM  
5/16/12 4:49 PM  
5/16/12 5:43 PM  
11/7/14 10:21 AM  
11/7/14 2:01 PM  
12/13/14 6:45 PM  
11/7/14 3:54 PM  
11/7/14 10:59 AM  
10/30/14 12:44 PM  
10/30/14 12:39 PM  
6/11/15 9:45 AM  
6/10/15 6:43 PM  
7/20/15 4:47 PM  
6/10/15 1:36 PM  
6/9/15 10:41 PM  
6/10/15 8:53 PM  
6/15/15 12:03 PM  
11/25/13 3:37 PM  
11/21/13 12:30 PM  
11/21/13 12:30 PM  
11/21/13 12:30 PM  
11/21/13 12:30 PM  
1/29/14 8:18 AM  
11/7/13 1:01 PM  
11/7/13 1:17 PM  
11/21/13 7:26 AM  
11/7/13 2:05 PM  
11/7/13 1:02 PM  
11/20/13 12:29 PM  
11/21/13 8:42 AM  
4/18/13 10:36 AM  
7/20/15 4:47 PM  
5/28/15 1:02 PM

6/10/15 6:08 PM  
6/18/15 5:11 PM  
5/28/15 12:35 PM  
5/22/14 12:36 PM  
5/22/14 12:58 PM  
11/29/12 12:34 PM  
11/29/12 2:10 PM  
11/21/13 7:31 AM

6/10/15 6:08 PM  
6/18/15 5:11 PM  
5/28/15 12:35 PM  
5/22/14 12:44 PM  
5/22/14 1:42 PM  
11/29/12 12:34 PM  
11/29/12 2:10 PM  
11/21/13 7:31 AM

<b>Hostname</b>	<b>Start</b>	<b>End</b>
204.69.1.206	5/8/12 12:00 AM	6/1/12 12:00 AM
204.69.1.206	6/1/12 12:00 AM	7/1/12 12:00 AM
204.69.1.206	7/1/12 12:00 AM	8/1/12 12:00 AM
204.69.1.206	8/1/12 12:00 AM	9/1/12 12:00 AM
204.69.1.206	9/1/12 12:00 AM	10/1/12 12:00 AM
204.69.1.206	10/1/12 12:00 AM	11/1/12 12:00 AM
204.69.1.206	11/1/12 12:00 AM	12/1/12 12:00 AM
204.69.1.206	12/1/12 12:00 AM	1/1/13 12:00 AM
204.69.1.206	1/1/13 12:00 AM	2/1/13 12:00 AM
204.69.1.206	2/1/13 12:00 AM	3/1/13 12:00 AM
204.69.1.206	3/1/13 12:00 AM	4/1/13 12:00 AM
204.69.1.206	4/1/13 12:00 AM	5/1/13 12:00 AM
204.69.1.206	5/1/13 12:00 AM	6/1/13 12:00 AM
204.69.1.206	6/1/13 12:00 AM	7/1/13 12:00 AM
204.69.1.206	7/1/13 12:00 AM	8/1/13 12:00 AM
204.69.1.206	8/1/13 12:00 AM	9/1/13 12:00 AM
204.69.1.206	9/1/13 12:00 AM	10/1/13 12:00 AM
204.69.1.206	10/1/13 12:00 AM	11/1/13 12:00 AM
204.69.1.206	11/1/13 12:00 AM	12/1/13 12:00 AM
204.69.1.206	12/1/13 12:00 AM	1/1/14 12:00 AM
204.69.1.206	1/1/14 12:00 AM	2/1/14 12:00 AM
204.69.1.206	2/1/14 12:00 AM	3/1/14 12:00 AM
204.69.1.206	3/1/14 12:00 AM	4/1/14 12:00 AM
204.69.1.206	4/1/14 12:00 AM	5/1/14 12:00 AM
204.69.1.206	5/1/14 12:00 AM	6/1/14 12:00 AM
204.69.1.206	6/1/14 12:00 AM	7/1/14 12:00 AM
204.69.1.206	7/1/14 12:00 AM	8/1/14 12:00 AM
204.69.1.206	8/1/14 12:00 AM	9/1/14 12:00 AM
204.69.1.206	9/1/14 12:00 AM	10/1/14 12:00 AM
204.69.1.206	10/1/14 12:00 AM	11/1/14 12:00 AM
204.69.1.206	11/1/14 12:00 AM	12/1/14 12:00 AM
204.69.1.206	12/1/14 12:00 AM	1/1/15 12:00 AM
204.69.1.206	1/1/15 12:00 AM	2/1/15 12:00 AM
204.69.1.206	2/1/15 12:00 AM	3/1/15 12:00 AM
204.69.1.206	3/1/15 12:00 AM	4/1/15 12:00 AM
204.69.1.206	4/1/15 12:00 AM	5/1/15 12:00 AM
204.69.1.206	5/1/15 12:00 AM	6/1/15 12:00 AM
204.69.1.206	6/1/15 12:00 AM	7/1/15 12:00 AM
204.69.1.206	7/1/15 12:00 AM	8/1/15 12:00 AM
204.69.1.206	8/1/15 12:00 AM	9/1/15 12:00 AM
204.69.1.206	9/1/15 12:00 AM	9/17/15 2:28 PM
204.69.1.211	5/8/12 12:00 AM	6/1/12 12:00 AM
204.69.1.211	6/1/12 12:00 AM	7/1/12 12:00 AM
204.69.1.211	7/1/12 12:00 AM	8/1/12 12:00 AM
204.69.1.211	8/1/12 12:00 AM	9/1/12 12:00 AM
204.69.1.211	9/1/12 12:00 AM	10/1/12 12:00 AM
204.69.1.211	10/1/12 12:00 AM	11/1/12 12:00 AM
204.69.1.211	11/1/12 12:00 AM	12/1/12 12:00 AM
204.69.1.211	12/1/12 12:00 AM	1/1/13 12:00 AM
204.69.1.211	1/1/13 12:00 AM	2/1/13 12:00 AM
204.69.1.211	2/1/13 12:00 AM	3/1/13 12:00 AM

204.69.1.211	3/1/13 12:00 AM	4/1/13 12:00 AM
204.69.1.211	4/1/13 12:00 AM	5/1/13 12:00 AM
204.69.1.211	5/1/13 12:00 AM	6/1/13 12:00 AM
204.69.1.211	6/1/13 12:00 AM	7/1/13 12:00 AM
204.69.1.211	7/1/13 12:00 AM	8/1/13 12:00 AM
204.69.1.211	8/1/13 12:00 AM	9/1/13 12:00 AM
204.69.1.211	9/1/13 12:00 AM	10/1/13 12:00 AM
204.69.1.211	10/1/13 12:00 AM	11/1/13 12:00 AM
204.69.1.211	11/1/13 12:00 AM	12/1/13 12:00 AM
204.69.1.211	12/1/13 12:00 AM	1/1/14 12:00 AM
204.69.1.211	1/1/14 12:00 AM	2/1/14 12:00 AM
204.69.1.211	2/1/14 12:00 AM	3/1/14 12:00 AM
204.69.1.211	3/1/14 12:00 AM	4/1/14 12:00 AM
204.69.1.211	4/1/14 12:00 AM	5/1/14 12:00 AM
204.69.1.211	5/1/14 12:00 AM	6/1/14 12:00 AM
204.69.1.211	6/1/14 12:00 AM	7/1/14 12:00 AM
204.69.1.211	7/1/14 12:00 AM	8/1/14 12:00 AM
204.69.1.211	8/1/14 12:00 AM	9/1/14 12:00 AM
204.69.1.211	9/1/14 12:00 AM	10/1/14 12:00 AM
204.69.1.211	10/1/14 12:00 AM	11/1/14 12:00 AM
204.69.1.211	11/1/14 12:00 AM	12/1/14 12:00 AM
204.69.1.211	12/1/14 12:00 AM	1/1/15 12:00 AM
204.69.1.211	1/1/15 12:00 AM	2/1/15 12:00 AM
204.69.1.211	2/1/15 12:00 AM	3/1/15 12:00 AM
204.69.1.211	3/1/15 12:00 AM	4/1/15 12:00 AM
204.69.1.211	4/1/15 12:00 AM	5/1/15 12:00 AM
204.69.1.211	5/1/15 12:00 AM	6/1/15 12:00 AM
204.69.1.211	6/1/15 12:00 AM	7/1/15 12:00 AM
204.69.1.211	7/1/15 12:00 AM	8/1/15 12:00 AM
204.69.1.211	8/1/15 12:00 AM	9/1/15 12:00 AM
204.69.1.211	9/1/15 12:00 AM	9/17/15 2:28 PM
204.69.1.1	5/8/12 12:00 AM	6/1/12 12:00 AM
204.69.1.1	6/1/12 12:00 AM	7/1/12 12:00 AM
204.69.1.1	7/1/12 12:00 AM	8/1/12 12:00 AM
204.69.1.1	8/1/12 12:00 AM	9/1/12 12:00 AM
204.69.1.1	9/1/12 12:00 AM	10/1/12 12:00 AM
204.69.1.1	10/1/12 12:00 AM	11/1/12 12:00 AM
204.69.1.1	11/1/12 12:00 AM	12/1/12 12:00 AM
204.69.1.1	12/1/12 12:00 AM	1/1/13 12:00 AM
204.69.1.1	1/1/13 12:00 AM	2/1/13 12:00 AM
204.69.1.1	2/1/13 12:00 AM	3/1/13 12:00 AM
204.69.1.1	3/1/13 12:00 AM	4/1/13 12:00 AM
204.69.1.1	4/1/13 12:00 AM	5/1/13 12:00 AM
204.69.1.1	5/1/13 12:00 AM	6/1/13 12:00 AM
204.69.1.1	6/1/13 12:00 AM	7/1/13 12:00 AM
204.69.1.1	7/1/13 12:00 AM	8/1/13 12:00 AM
204.69.1.1	8/1/13 12:00 AM	9/1/13 12:00 AM
204.69.1.1	9/1/13 12:00 AM	10/1/13 12:00 AM
204.69.1.1	10/1/13 12:00 AM	11/1/13 12:00 AM
204.69.1.1	11/1/13 12:00 AM	12/1/13 12:00 AM
204.69.1.1	12/1/13 12:00 AM	1/1/14 12:00 AM
204.69.1.1	1/1/14 12:00 AM	2/1/14 12:00 AM

204.69.1.1	2/1/14 12:00 AM	3/1/14 12:00 AM
204.69.1.1	3/1/14 12:00 AM	4/1/14 12:00 AM
204.69.1.1	4/1/14 12:00 AM	5/1/14 12:00 AM
204.69.1.1	5/1/14 12:00 AM	6/1/14 12:00 AM
204.69.1.1	6/1/14 12:00 AM	7/1/14 12:00 AM
204.69.1.1	7/1/14 12:00 AM	8/1/14 12:00 AM
204.69.1.1	8/1/14 12:00 AM	9/1/14 12:00 AM
204.69.1.1	9/1/14 12:00 AM	10/1/14 12:00 AM
204.69.1.1	10/1/14 12:00 AM	11/1/14 12:00 AM
204.69.1.1	11/1/14 12:00 AM	12/1/14 12:00 AM
204.69.1.1	12/1/14 12:00 AM	1/1/15 12:00 AM
204.69.1.1	1/1/15 12:00 AM	2/1/15 12:00 AM
204.69.1.1	2/1/15 12:00 AM	3/1/15 12:00 AM
204.69.1.1	3/1/15 12:00 AM	4/1/15 12:00 AM
204.69.1.1	4/1/15 12:00 AM	5/1/15 12:00 AM
204.69.1.1	5/1/15 12:00 AM	6/1/15 12:00 AM
204.69.1.1	6/1/15 12:00 AM	7/1/15 12:00 AM
204.69.1.1	7/1/15 12:00 AM	8/1/15 12:00 AM
204.69.1.1	8/1/15 12:00 AM	9/1/15 12:00 AM
204.69.1.1	9/1/15 12:00 AM	9/17/15 2:28 PM
204.69.1.1	5/8/12 12:00 AM	6/1/12 12:00 AM
204.69.1.1	6/1/12 12:00 AM	7/1/12 12:00 AM
204.69.1.1	7/1/12 12:00 AM	8/1/12 12:00 AM
204.69.1.1	8/1/12 12:00 AM	9/1/12 12:00 AM
204.69.1.1	9/1/12 12:00 AM	10/1/12 12:00 AM
204.69.1.1	10/1/12 12:00 AM	11/1/12 12:00 AM
204.69.1.1	11/1/12 12:00 AM	12/1/12 12:00 AM
204.69.1.1	12/1/12 12:00 AM	1/1/13 12:00 AM
204.69.1.1	1/1/13 12:00 AM	2/1/13 12:00 AM
204.69.1.1	2/1/13 12:00 AM	3/1/13 12:00 AM
204.69.1.1	3/1/13 12:00 AM	4/1/13 12:00 AM
204.69.1.1	4/1/13 12:00 AM	5/1/13 12:00 AM
204.69.1.1	5/1/13 12:00 AM	6/1/13 12:00 AM
204.69.1.1	6/1/13 12:00 AM	7/1/13 12:00 AM
204.69.1.1	7/1/13 12:00 AM	8/1/13 12:00 AM
204.69.1.1	8/1/13 12:00 AM	9/1/13 12:00 AM
204.69.1.1	9/1/13 12:00 AM	10/1/13 12:00 AM
204.69.1.1	10/1/13 12:00 AM	11/1/13 12:00 AM
204.69.1.1	11/1/13 12:00 AM	12/1/13 12:00 AM
204.69.1.1	12/1/13 12:00 AM	1/1/14 12:00 AM
204.69.1.1	1/1/14 12:00 AM	2/1/14 12:00 AM
204.69.1.1	2/1/14 12:00 AM	3/1/14 12:00 AM
204.69.1.1	3/1/14 12:00 AM	4/1/14 12:00 AM
204.69.1.1	4/1/14 12:00 AM	5/1/14 12:00 AM
204.69.1.1	5/1/14 12:00 AM	6/1/14 12:00 AM
204.69.1.1	6/1/14 12:00 AM	7/1/14 12:00 AM
204.69.1.1	7/1/14 12:00 AM	8/1/14 12:00 AM
204.69.1.1	8/1/14 12:00 AM	9/1/14 12:00 AM
204.69.1.1	9/1/14 12:00 AM	10/1/14 12:00 AM
204.69.1.1	10/1/14 12:00 AM	11/1/14 12:00 AM
204.69.1.1	11/1/14 12:00 AM	12/1/14 12:00 AM
204.69.1.1	12/1/14 12:00 AM	1/1/15 12:00 AM

204.69.1.206	6/1/13 12:00 AM	7/1/13 12:00 AM
204.69.1.206	7/1/13 12:00 AM	8/1/13 12:00 AM
204.69.1.206	8/1/13 12:00 AM	9/1/13 12:00 AM
204.69.1.206	9/1/13 12:00 AM	10/1/13 12:00 AM
204.69.1.206	10/1/13 12:00 AM	11/1/13 12:00 AM
204.69.1.206	11/1/13 12:00 AM	12/1/13 12:00 AM
204.69.1.206	12/1/13 12:00 AM	1/1/14 12:00 AM
204.69.1.206	1/1/14 12:00 AM	2/1/14 12:00 AM
204.69.1.206	2/1/14 12:00 AM	3/1/14 12:00 AM
204.69.1.206	3/1/14 12:00 AM	4/1/14 12:00 AM
204.69.1.206	4/1/14 12:00 AM	5/1/14 12:00 AM
204.69.1.206	5/1/14 12:00 AM	6/1/14 12:00 AM
204.69.1.206	6/1/14 12:00 AM	7/1/14 12:00 AM
204.69.1.206	7/1/14 12:00 AM	8/1/14 12:00 AM
204.69.1.206	8/1/14 12:00 AM	9/1/14 12:00 AM
204.69.1.206	9/1/14 12:00 AM	10/1/14 12:00 AM
204.69.1.206	10/1/14 12:00 AM	11/1/14 12:00 AM
204.69.1.206	11/1/14 12:00 AM	12/1/14 12:00 AM
204.69.1.206	12/1/14 12:00 AM	1/1/15 12:00 AM
204.69.1.206	1/1/15 12:00 AM	2/1/15 12:00 AM
204.69.1.206	2/1/15 12:00 AM	3/1/15 12:00 AM
204.69.1.206	3/1/15 12:00 AM	4/1/15 12:00 AM
204.69.1.206	4/1/15 12:00 AM	5/1/15 12:00 AM
204.69.1.206	5/1/15 12:00 AM	6/1/15 12:00 AM
204.69.1.206	6/1/15 12:00 AM	7/1/15 12:00 AM
204.69.1.206	7/1/15 12:00 AM	8/1/15 12:00 AM
204.69.1.206	8/1/15 12:00 AM	9/1/15 12:00 AM
204.69.1.206	9/1/15 12:00 AM	9/17/15 2:28 PM
71-95-57-13.dhcp.rvsvd.ca.charter.com	5/8/12 12:00 AM	6/1/12 12:00 AM
71-95-57-13.dhcp.rvsvd.ca.charter.com	6/1/12 12:00 AM	7/1/12 12:00 AM
71-95-57-13.dhcp.rvsvd.ca.charter.com	7/1/12 12:00 AM	8/1/12 12:00 AM
71-95-57-13.dhcp.rvsvd.ca.charter.com	8/1/12 12:00 AM	9/1/12 12:00 AM
71-95-57-13.dhcp.rvsvd.ca.charter.com	9/1/12 12:00 AM	10/1/12 12:00 AM
71-95-57-13.dhcp.rvsvd.ca.charter.com	10/1/12 12:00 AM	11/1/12 12:00 AM
71-95-57-13.dhcp.rvsvd.ca.charter.com	11/1/12 12:00 AM	12/1/12 12:00 AM
71-95-57-13.dhcp.rvsvd.ca.charter.com	12/1/12 12:00 AM	1/1/13 12:00 AM
71-95-57-13.dhcp.rvsvd.ca.charter.com	1/1/13 12:00 AM	2/1/13 12:00 AM
71-95-57-13.dhcp.rvsvd.ca.charter.com	2/1/13 12:00 AM	3/1/13 12:00 AM
71-95-57-13.dhcp.rvsvd.ca.charter.com	3/1/13 12:00 AM	4/1/13 12:00 AM
71-95-57-13.dhcp.rvsvd.ca.charter.com	4/1/13 12:00 AM	5/1/13 12:00 AM
71-95-57-13.dhcp.rvsvd.ca.charter.com	5/1/13 12:00 AM	6/1/13 12:00 AM
71-95-57-13.dhcp.rvsvd.ca.charter.com	6/1/13 12:00 AM	7/1/13 12:00 AM
71-95-57-13.dhcp.rvsvd.ca.charter.com	7/1/13 12:00 AM	8/1/13 12:00 AM
71-95-57-13.dhcp.rvsvd.ca.charter.com	8/1/13 12:00 AM	9/1/13 12:00 AM
71-95-57-13.dhcp.rvsvd.ca.charter.com	9/1/13 12:00 AM	10/1/13 12:00 AM
71-95-57-13.dhcp.rvsvd.ca.charter.com	10/1/13 12:00 AM	11/1/13 12:00 AM
71-95-57-13.dhcp.rvsvd.ca.charter.com	11/1/13 12:00 AM	12/1/13 12:00 AM
71-95-57-13.dhcp.rvsvd.ca.charter.com	12/1/13 12:00 AM	1/1/14 12:00 AM
71-95-57-13.dhcp.rvsvd.ca.charter.com	1/1/14 12:00 AM	2/1/14 12:00 AM
71-95-57-13.dhcp.rvsvd.ca.charter.com	2/1/14 12:00 AM	3/1/14 12:00 AM
71-95-57-13.dhcp.rvsvd.ca.charter.com	3/1/14 12:00 AM	4/1/14 12:00 AM
71-95-57-13.dhcp.rvsvd.ca.charter.com	4/1/14 12:00 AM	5/1/14 12:00 AM

71-95-57-13.dhcp.rvsd.ca.charter.com	5/1/14 12:00 AM	6/1/14 12:00 AM
71-95-57-13.dhcp.rvsd.ca.charter.com	6/1/14 12:00 AM	7/1/14 12:00 AM
71-95-57-13.dhcp.rvsd.ca.charter.com	7/1/14 12:00 AM	8/1/14 12:00 AM
71-95-57-13.dhcp.rvsd.ca.charter.com	8/1/14 12:00 AM	9/1/14 12:00 AM
71-95-57-13.dhcp.rvsd.ca.charter.com	9/1/14 12:00 AM	10/1/14 12:00 AM
71-95-57-13.dhcp.rvsd.ca.charter.com	10/1/14 12:00 AM	11/1/14 12:00 AM
71-95-57-13.dhcp.rvsd.ca.charter.com	11/1/14 12:00 AM	12/1/14 12:00 AM
71-95-57-13.dhcp.rvsd.ca.charter.com	12/1/14 12:00 AM	1/1/15 12:00 AM
71-95-57-13.dhcp.rvsd.ca.charter.com	1/1/15 12:00 AM	2/1/15 12:00 AM
71-95-57-13.dhcp.rvsd.ca.charter.com	2/1/15 12:00 AM	3/1/15 12:00 AM
71-95-57-13.dhcp.rvsd.ca.charter.com	3/1/15 12:00 AM	4/1/15 12:00 AM
71-95-57-13.dhcp.rvsd.ca.charter.com	4/1/15 12:00 AM	5/1/15 12:00 AM
71-95-57-13.dhcp.rvsd.ca.charter.com	5/1/15 12:00 AM	6/1/15 12:00 AM
71-95-57-13.dhcp.rvsd.ca.charter.com	6/1/15 12:00 AM	7/1/15 12:00 AM
71-95-57-13.dhcp.rvsd.ca.charter.com	7/1/15 12:00 AM	8/1/15 12:00 AM
71-95-57-13.dhcp.rvsd.ca.charter.com	8/1/15 12:00 AM	9/1/15 12:00 AM
71-95-57-13.dhcp.rvsd.ca.charter.com	9/1/15 12:00 AM	9/17/15 2:28 PM
user-vcauo63.dsl.mindspring.com	5/8/12 12:00 AM	6/1/12 12:00 AM
user-vcauo63.dsl.mindspring.com	6/1/12 12:00 AM	7/1/12 12:00 AM
user-vcauo63.dsl.mindspring.com	7/1/12 12:00 AM	8/1/12 12:00 AM
user-vcauo63.dsl.mindspring.com	8/1/12 12:00 AM	9/1/12 12:00 AM
user-vcauo63.dsl.mindspring.com	9/1/12 12:00 AM	10/1/12 12:00 AM
user-vcauo63.dsl.mindspring.com	10/1/12 12:00 AM	11/1/12 12:00 AM
user-vcauo63.dsl.mindspring.com	11/1/12 12:00 AM	12/1/12 12:00 AM
user-vcauo63.dsl.mindspring.com	12/1/12 12:00 AM	1/1/13 12:00 AM
user-vcauo63.dsl.mindspring.com	1/1/13 12:00 AM	2/1/13 12:00 AM
user-vcauo63.dsl.mindspring.com	2/1/13 12:00 AM	3/1/13 12:00 AM
user-vcauo63.dsl.mindspring.com	3/1/13 12:00 AM	4/1/13 12:00 AM
user-vcauo63.dsl.mindspring.com	4/1/13 12:00 AM	5/1/13 12:00 AM
user-vcauo63.dsl.mindspring.com	5/1/13 12:00 AM	6/1/13 12:00 AM
user-vcauo63.dsl.mindspring.com	6/1/13 12:00 AM	7/1/13 12:00 AM
user-vcauo63.dsl.mindspring.com	7/1/13 12:00 AM	8/1/13 12:00 AM
user-vcauo63.dsl.mindspring.com	8/1/13 12:00 AM	9/1/13 12:00 AM
user-vcauo63.dsl.mindspring.com	9/1/13 12:00 AM	10/1/13 12:00 AM
user-vcauo63.dsl.mindspring.com	10/1/13 12:00 AM	11/1/13 12:00 AM
user-vcauo63.dsl.mindspring.com	11/1/13 12:00 AM	12/1/13 12:00 AM
user-vcauo63.dsl.mindspring.com	12/1/13 12:00 AM	1/1/14 12:00 AM
user-vcauo63.dsl.mindspring.com	1/1/14 12:00 AM	2/1/14 12:00 AM
user-vcauo63.dsl.mindspring.com	2/1/14 12:00 AM	3/1/14 12:00 AM
user-vcauo63.dsl.mindspring.com	3/1/14 12:00 AM	4/1/14 12:00 AM
user-vcauo63.dsl.mindspring.com	4/1/14 12:00 AM	5/1/14 12:00 AM
user-vcauo63.dsl.mindspring.com	5/1/14 12:00 AM	6/1/14 12:00 AM
user-vcauo63.dsl.mindspring.com	6/1/14 12:00 AM	7/1/14 12:00 AM
user-vcauo63.dsl.mindspring.com	7/1/14 12:00 AM	8/1/14 12:00 AM
user-vcauo63.dsl.mindspring.com	8/1/14 12:00 AM	9/1/14 12:00 AM
user-vcauo63.dsl.mindspring.com	9/1/14 12:00 AM	10/1/14 12:00 AM
user-vcauo63.dsl.mindspring.com	10/1/14 12:00 AM	11/1/14 12:00 AM
user-vcauo63.dsl.mindspring.com	11/1/14 12:00 AM	12/1/14 12:00 AM
user-vcauo63.dsl.mindspring.com	12/1/14 12:00 AM	1/1/15 12:00 AM
user-vcauo63.dsl.mindspring.com	1/1/15 12:00 AM	2/1/15 12:00 AM
user-vcauo63.dsl.mindspring.com	2/1/15 12:00 AM	3/1/15 12:00 AM
user-vcauo63.dsl.mindspring.com	3/1/15 12:00 AM	4/1/15 12:00 AM

user-vcauo63.dsl.mindspring.com	4/1/15 12:00 AM	5/1/15 12:00 AM
user-vcauo63.dsl.mindspring.com	5/1/15 12:00 AM	6/1/15 12:00 AM
user-vcauo63.dsl.mindspring.com	6/1/15 12:00 AM	7/1/15 12:00 AM
user-vcauo63.dsl.mindspring.com	7/1/15 12:00 AM	8/1/15 12:00 AM
user-vcauo63.dsl.mindspring.com	8/1/15 12:00 AM	9/1/15 12:00 AM
user-vcauo63.dsl.mindspring.com	9/1/15 12:00 AM	9/17/15 2:28 PM
ppp-71-129-152-242.dsl.irvnca.pacbell.net	5/8/12 12:00 AM	6/1/12 12:00 AM
ppp-71-129-152-242.dsl.irvnca.pacbell.net	6/1/12 12:00 AM	7/1/12 12:00 AM
ppp-71-129-152-242.dsl.irvnca.pacbell.net	7/1/12 12:00 AM	8/1/12 12:00 AM
ppp-71-129-152-242.dsl.irvnca.pacbell.net	8/1/12 12:00 AM	9/1/12 12:00 AM
ppp-71-129-152-242.dsl.irvnca.pacbell.net	9/1/12 12:00 AM	10/1/12 12:00 AM
ppp-71-129-152-242.dsl.irvnca.pacbell.net	10/1/12 12:00 AM	11/1/12 12:00 AM
ppp-71-129-152-242.dsl.irvnca.pacbell.net	11/1/12 12:00 AM	12/1/12 12:00 AM
ppp-71-129-152-242.dsl.irvnca.pacbell.net	12/1/12 12:00 AM	1/1/13 12:00 AM
ppp-71-129-152-242.dsl.irvnca.pacbell.net	1/1/13 12:00 AM	2/1/13 12:00 AM
ppp-71-129-152-242.dsl.irvnca.pacbell.net	2/1/13 12:00 AM	3/1/13 12:00 AM
ppp-71-129-152-242.dsl.irvnca.pacbell.net	3/1/13 12:00 AM	4/1/13 12:00 AM
ppp-71-129-152-242.dsl.irvnca.pacbell.net	4/1/13 12:00 AM	5/1/13 12:00 AM
ppp-71-129-152-242.dsl.irvnca.pacbell.net	5/1/13 12:00 AM	6/1/13 12:00 AM
ppp-71-129-152-242.dsl.irvnca.pacbell.net	6/1/13 12:00 AM	7/1/13 12:00 AM
ppp-71-129-152-242.dsl.irvnca.pacbell.net	7/1/13 12:00 AM	8/1/13 12:00 AM
ppp-71-129-152-242.dsl.irvnca.pacbell.net	8/1/13 12:00 AM	9/1/13 12:00 AM
ppp-71-129-152-242.dsl.irvnca.pacbell.net	9/1/13 12:00 AM	10/1/13 12:00 AM
ppp-71-129-152-242.dsl.irvnca.pacbell.net	10/1/13 12:00 AM	11/1/13 12:00 AM
ppp-71-129-152-242.dsl.irvnca.pacbell.net	11/1/13 12:00 AM	12/1/13 12:00 AM
ppp-71-129-152-242.dsl.irvnca.pacbell.net	12/1/13 12:00 AM	1/1/14 12:00 AM
ppp-71-129-152-242.dsl.irvnca.pacbell.net	1/1/14 12:00 AM	2/1/14 12:00 AM
ppp-71-129-152-242.dsl.irvnca.pacbell.net	2/1/14 12:00 AM	3/1/14 12:00 AM
ppp-71-129-152-242.dsl.irvnca.pacbell.net	3/1/14 12:00 AM	4/1/14 12:00 AM
ppp-71-129-152-242.dsl.irvnca.pacbell.net	4/1/14 12:00 AM	5/1/14 12:00 AM
ppp-71-129-152-242.dsl.irvnca.pacbell.net	5/1/14 12:00 AM	6/1/14 12:00 AM
ppp-71-129-152-242.dsl.irvnca.pacbell.net	6/1/14 12:00 AM	7/1/14 12:00 AM
ppp-71-129-152-242.dsl.irvnca.pacbell.net	7/1/14 12:00 AM	8/1/14 12:00 AM
ppp-71-129-152-242.dsl.irvnca.pacbell.net	8/1/14 12:00 AM	9/1/14 12:00 AM
ppp-71-129-152-242.dsl.irvnca.pacbell.net	9/1/14 12:00 AM	10/1/14 12:00 AM
ppp-71-129-152-242.dsl.irvnca.pacbell.net	10/1/14 12:00 AM	11/1/14 12:00 AM
ppp-71-129-152-242.dsl.irvnca.pacbell.net	11/1/14 12:00 AM	12/1/14 12:00 AM
ppp-71-129-152-242.dsl.irvnca.pacbell.net	12/1/14 12:00 AM	1/1/15 12:00 AM
ppp-71-129-152-242.dsl.irvnca.pacbell.net	1/1/15 12:00 AM	2/1/15 12:00 AM
ppp-71-129-152-242.dsl.irvnca.pacbell.net	2/1/15 12:00 AM	3/1/15 12:00 AM
ppp-71-129-152-242.dsl.irvnca.pacbell.net	3/1/15 12:00 AM	4/1/15 12:00 AM
ppp-71-129-152-242.dsl.irvnca.pacbell.net	4/1/15 12:00 AM	5/1/15 12:00 AM
ppp-71-129-152-242.dsl.irvnca.pacbell.net	5/1/15 12:00 AM	6/1/15 12:00 AM
ppp-71-129-152-242.dsl.irvnca.pacbell.net	6/1/15 12:00 AM	7/1/15 12:00 AM
ppp-71-129-152-242.dsl.irvnca.pacbell.net	7/1/15 12:00 AM	8/1/15 12:00 AM
ppp-71-129-152-242.dsl.irvnca.pacbell.net	8/1/15 12:00 AM	9/1/15 12:00 AM
ppp-71-129-152-242.dsl.irvnca.pacbell.net	9/1/15 12:00 AM	9/17/15 2:28 PM
pool-173-51-218-79.isanca.dsl-w.verizon.net	5/8/12 12:00 AM	6/1/12 12:00 AM
pool-173-51-218-79.isanca.dsl-w.verizon.net	6/1/12 12:00 AM	7/1/12 12:00 AM
pool-173-51-218-79.isanca.dsl-w.verizon.net	7/1/12 12:00 AM	8/1/12 12:00 AM
pool-173-51-218-79.isanca.dsl-w.verizon.net	8/1/12 12:00 AM	9/1/12 12:00 AM
pool-173-51-218-79.isanca.dsl-w.verizon.net	9/1/12 12:00 AM	10/1/12 12:00 AM

adsl-75-47-137-87.dsl.lsan03.sbcglobal.net	8/1/14 12:00 AM	9/1/14 12:00 AM
adsl-75-47-137-87.dsl.lsan03.sbcglobal.net	9/1/14 12:00 AM	10/1/14 12:00 AM
adsl-75-47-137-87.dsl.lsan03.sbcglobal.net	10/1/14 12:00 AM	11/1/14 12:00 AM
adsl-75-47-137-87.dsl.lsan03.sbcglobal.net	11/1/14 12:00 AM	12/1/14 12:00 AM
adsl-75-47-137-87.dsl.lsan03.sbcglobal.net	12/1/14 12:00 AM	1/1/15 12:00 AM
adsl-75-47-137-87.dsl.lsan03.sbcglobal.net	1/1/15 12:00 AM	2/1/15 12:00 AM
adsl-75-47-137-87.dsl.lsan03.sbcglobal.net	2/1/15 12:00 AM	3/1/15 12:00 AM
adsl-75-47-137-87.dsl.lsan03.sbcglobal.net	3/1/15 12:00 AM	4/1/15 12:00 AM
adsl-75-47-137-87.dsl.lsan03.sbcglobal.net	4/1/15 12:00 AM	5/1/15 12:00 AM
adsl-75-47-137-87.dsl.lsan03.sbcglobal.net	5/1/15 12:00 AM	6/1/15 12:00 AM
adsl-75-47-137-87.dsl.lsan03.sbcglobal.net	6/1/15 12:00 AM	7/1/15 12:00 AM
adsl-75-47-137-87.dsl.lsan03.sbcglobal.net	7/1/15 12:00 AM	8/1/15 12:00 AM
adsl-75-47-137-87.dsl.lsan03.sbcglobal.net	8/1/15 12:00 AM	9/1/15 12:00 AM
adsl-75-47-137-87.dsl.lsan03.sbcglobal.net	9/1/15 12:00 AM	9/17/15 2:28 PM
204.69.1.243	5/8/12 12:00 AM	6/1/12 12:00 AM
204.69.1.243	6/1/12 12:00 AM	7/1/12 12:00 AM
204.69.1.243	7/1/12 12:00 AM	8/1/12 12:00 AM
204.69.1.243	8/1/12 12:00 AM	9/1/12 12:00 AM
204.69.1.243	9/1/12 12:00 AM	10/1/12 12:00 AM
204.69.1.243	10/1/12 12:00 AM	11/1/12 12:00 AM
204.69.1.243	11/1/12 12:00 AM	12/1/12 12:00 AM
204.69.1.243	12/1/12 12:00 AM	1/1/13 12:00 AM
204.69.1.243	1/1/13 12:00 AM	2/1/13 12:00 AM
204.69.1.243	2/1/13 12:00 AM	3/1/13 12:00 AM
204.69.1.243	3/1/13 12:00 AM	4/1/13 12:00 AM
204.69.1.243	4/1/13 12:00 AM	5/1/13 12:00 AM
204.69.1.243	5/1/13 12:00 AM	6/1/13 12:00 AM
204.69.1.243	6/1/13 12:00 AM	7/1/13 12:00 AM
204.69.1.243	7/1/13 12:00 AM	8/1/13 12:00 AM
204.69.1.243	8/1/13 12:00 AM	9/1/13 12:00 AM
204.69.1.243	9/1/13 12:00 AM	10/1/13 12:00 AM
204.69.1.243	10/1/13 12:00 AM	11/1/13 12:00 AM
204.69.1.243	11/1/13 12:00 AM	12/1/13 12:00 AM
204.69.1.243	12/1/13 12:00 AM	1/1/14 12:00 AM
204.69.1.243	1/1/14 12:00 AM	2/1/14 12:00 AM
204.69.1.243	2/1/14 12:00 AM	3/1/14 12:00 AM
204.69.1.243	3/1/14 12:00 AM	4/1/14 12:00 AM
204.69.1.243	4/1/14 12:00 AM	5/1/14 12:00 AM
204.69.1.243	5/1/14 12:00 AM	6/1/14 12:00 AM
204.69.1.243	6/1/14 12:00 AM	7/1/14 12:00 AM
204.69.1.243	7/1/14 12:00 AM	8/1/14 12:00 AM
204.69.1.243	8/1/14 12:00 AM	9/1/14 12:00 AM
204.69.1.243	9/1/14 12:00 AM	10/1/14 12:00 AM
204.69.1.243	10/1/14 12:00 AM	11/1/14 12:00 AM
204.69.1.243	11/1/14 12:00 AM	12/1/14 12:00 AM
204.69.1.243	12/1/14 12:00 AM	1/1/15 12:00 AM
204.69.1.243	1/1/15 12:00 AM	2/1/15 12:00 AM
204.69.1.243	2/1/15 12:00 AM	3/1/15 12:00 AM
204.69.1.243	3/1/15 12:00 AM	4/1/15 12:00 AM
204.69.1.243	4/1/15 12:00 AM	5/1/15 12:00 AM
204.69.1.243	5/1/15 12:00 AM	6/1/15 12:00 AM
204.69.1.243	6/1/15 12:00 AM	7/1/15 12:00 AM

204.69.1.243	7/1/15 12:00 AM	8/1/15 12:00 AM
204.69.1.243	8/1/15 12:00 AM	9/1/15 12:00 AM
204.69.1.243	9/1/15 12:00 AM	9/17/15 2:28 PM
204.69.1.211	5/8/12 12:00 AM	6/1/12 12:00 AM
204.69.1.211	6/1/12 12:00 AM	7/1/12 12:00 AM
204.69.1.211	7/1/12 12:00 AM	8/1/12 12:00 AM
204.69.1.211	8/1/12 12:00 AM	9/1/12 12:00 AM
204.69.1.211	9/1/12 12:00 AM	10/1/12 12:00 AM
204.69.1.211	10/1/12 12:00 AM	11/1/12 12:00 AM
204.69.1.211	11/1/12 12:00 AM	12/1/12 12:00 AM
204.69.1.211	12/1/12 12:00 AM	1/1/13 12:00 AM
204.69.1.211	1/1/13 12:00 AM	2/1/13 12:00 AM
204.69.1.211	2/1/13 12:00 AM	3/1/13 12:00 AM
204.69.1.211	3/1/13 12:00 AM	4/1/13 12:00 AM
204.69.1.211	4/1/13 12:00 AM	5/1/13 12:00 AM
204.69.1.211	5/1/13 12:00 AM	6/1/13 12:00 AM
204.69.1.211	6/1/13 12:00 AM	7/1/13 12:00 AM
204.69.1.211	7/1/13 12:00 AM	8/1/13 12:00 AM
204.69.1.211	8/1/13 12:00 AM	9/1/13 12:00 AM
204.69.1.211	9/1/13 12:00 AM	10/1/13 12:00 AM
204.69.1.211	10/1/13 12:00 AM	11/1/13 12:00 AM
204.69.1.211	11/1/13 12:00 AM	12/1/13 12:00 AM
204.69.1.211	12/1/13 12:00 AM	1/1/14 12:00 AM
204.69.1.211	1/1/14 12:00 AM	2/1/14 12:00 AM
204.69.1.211	2/1/14 12:00 AM	3/1/14 12:00 AM
204.69.1.211	3/1/14 12:00 AM	4/1/14 12:00 AM
204.69.1.211	4/1/14 12:00 AM	5/1/14 12:00 AM
204.69.1.211	5/1/14 12:00 AM	6/1/14 12:00 AM
204.69.1.211	6/1/14 12:00 AM	7/1/14 12:00 AM
204.69.1.211	7/1/14 12:00 AM	8/1/14 12:00 AM
204.69.1.211	8/1/14 12:00 AM	9/1/14 12:00 AM
204.69.1.211	9/1/14 12:00 AM	10/1/14 12:00 AM
204.69.1.211	10/1/14 12:00 AM	11/1/14 12:00 AM
204.69.1.211	11/1/14 12:00 AM	12/1/14 12:00 AM
204.69.1.211	12/1/14 12:00 AM	1/1/15 12:00 AM
204.69.1.211	1/1/15 12:00 AM	2/1/15 12:00 AM
204.69.1.211	2/1/15 12:00 AM	3/1/15 12:00 AM
204.69.1.211	3/1/15 12:00 AM	4/1/15 12:00 AM
204.69.1.211	4/1/15 12:00 AM	5/1/15 12:00 AM
204.69.1.211	5/1/15 12:00 AM	6/1/15 12:00 AM
204.69.1.211	6/1/15 12:00 AM	7/1/15 12:00 AM
204.69.1.211	7/1/15 12:00 AM	8/1/15 12:00 AM
204.69.1.211	8/1/15 12:00 AM	9/1/15 12:00 AM
204.69.1.211	9/1/15 12:00 AM	9/17/15 2:28 PM
140.144.129.8	5/8/12 12:00 AM	6/1/12 12:00 AM
140.144.129.8	6/1/12 12:00 AM	7/1/12 12:00 AM
140.144.129.8	7/1/12 12:00 AM	8/1/12 12:00 AM
140.144.129.8	8/1/12 12:00 AM	9/1/12 12:00 AM
140.144.129.8	9/1/12 12:00 AM	10/1/12 12:00 AM
140.144.129.8	10/1/12 12:00 AM	11/1/12 12:00 AM
140.144.129.8	11/1/12 12:00 AM	12/1/12 12:00 AM
140.144.129.8	12/1/12 12:00 AM	1/1/13 12:00 AM

140.144.129.8	1/1/13 12:00 AM	2/1/13 12:00 AM
140.144.129.8	2/1/13 12:00 AM	3/1/13 12:00 AM
140.144.129.8	3/1/13 12:00 AM	4/1/13 12:00 AM
140.144.129.8	4/1/13 12:00 AM	5/1/13 12:00 AM
140.144.129.8	5/1/13 12:00 AM	6/1/13 12:00 AM
140.144.129.8	6/1/13 12:00 AM	7/1/13 12:00 AM
140.144.129.8	7/1/13 12:00 AM	8/1/13 12:00 AM
140.144.129.8	8/1/13 12:00 AM	9/1/13 12:00 AM
140.144.129.8	9/1/13 12:00 AM	10/1/13 12:00 AM
140.144.129.8	10/1/13 12:00 AM	11/1/13 12:00 AM
140.144.129.8	11/1/13 12:00 AM	12/1/13 12:00 AM
140.144.129.8	12/1/13 12:00 AM	1/1/14 12:00 AM
140.144.129.8	1/1/14 12:00 AM	2/1/14 12:00 AM
140.144.129.8	2/1/14 12:00 AM	3/1/14 12:00 AM
140.144.129.8	3/1/14 12:00 AM	4/1/14 12:00 AM
140.144.129.8	4/1/14 12:00 AM	5/1/14 12:00 AM
140.144.129.8	5/1/14 12:00 AM	6/1/14 12:00 AM
140.144.129.8	6/1/14 12:00 AM	7/1/14 12:00 AM
140.144.129.8	7/1/14 12:00 AM	8/1/14 12:00 AM
140.144.129.8	8/1/14 12:00 AM	9/1/14 12:00 AM
140.144.129.8	9/1/14 12:00 AM	10/1/14 12:00 AM
140.144.129.8	10/1/14 12:00 AM	11/1/14 12:00 AM
140.144.129.8	11/1/14 12:00 AM	12/1/14 12:00 AM
140.144.129.8	12/1/14 12:00 AM	1/1/15 12:00 AM
140.144.129.8	1/1/15 12:00 AM	2/1/15 12:00 AM
140.144.129.8	2/1/15 12:00 AM	3/1/15 12:00 AM
140.144.129.8	3/1/15 12:00 AM	4/1/15 12:00 AM
140.144.129.8	4/1/15 12:00 AM	5/1/15 12:00 AM
140.144.129.8	5/1/15 12:00 AM	6/1/15 12:00 AM
140.144.129.8	6/1/15 12:00 AM	7/1/15 12:00 AM
140.144.129.8	7/1/15 12:00 AM	8/1/15 12:00 AM
140.144.129.8	8/1/15 12:00 AM	9/1/15 12:00 AM
140.144.129.8	9/1/15 12:00 AM	9/17/15 2:28 PM
pool-71-105-187-38.isanca.dsl-w.verizon.net	5/8/12 12:00 AM	6/1/12 12:00 AM
pool-71-105-187-38.isanca.dsl-w.verizon.net	6/1/12 12:00 AM	7/1/12 12:00 AM
pool-71-105-187-38.isanca.dsl-w.verizon.net	7/1/12 12:00 AM	8/1/12 12:00 AM
pool-71-105-187-38.isanca.dsl-w.verizon.net	8/1/12 12:00 AM	9/1/12 12:00 AM
pool-71-105-187-38.isanca.dsl-w.verizon.net	9/1/12 12:00 AM	10/1/12 12:00 AM
pool-71-105-187-38.isanca.dsl-w.verizon.net	10/1/12 12:00 AM	11/1/12 12:00 AM
pool-71-105-187-38.isanca.dsl-w.verizon.net	11/1/12 12:00 AM	12/1/12 12:00 AM
pool-71-105-187-38.isanca.dsl-w.verizon.net	12/1/12 12:00 AM	1/1/13 12:00 AM
pool-71-105-187-38.isanca.dsl-w.verizon.net	1/1/13 12:00 AM	2/1/13 12:00 AM
pool-71-105-187-38.isanca.dsl-w.verizon.net	2/1/13 12:00 AM	3/1/13 12:00 AM
pool-71-105-187-38.isanca.dsl-w.verizon.net	3/1/13 12:00 AM	4/1/13 12:00 AM
pool-71-105-187-38.isanca.dsl-w.verizon.net	4/1/13 12:00 AM	5/1/13 12:00 AM
pool-71-105-187-38.isanca.dsl-w.verizon.net	5/1/13 12:00 AM	6/1/13 12:00 AM
pool-71-105-187-38.isanca.dsl-w.verizon.net	6/1/13 12:00 AM	7/1/13 12:00 AM
pool-71-105-187-38.isanca.dsl-w.verizon.net	7/1/13 12:00 AM	8/1/13 12:00 AM
pool-71-105-187-38.isanca.dsl-w.verizon.net	8/1/13 12:00 AM	9/1/13 12:00 AM
pool-71-105-187-38.isanca.dsl-w.verizon.net	9/1/13 12:00 AM	10/1/13 12:00 AM
pool-71-105-187-38.isanca.dsl-w.verizon.net	10/1/13 12:00 AM	11/1/13 12:00 AM
pool-71-105-187-38.isanca.dsl-w.verizon.net	11/1/13 12:00 AM	12/1/13 12:00 AM

pool-71-105-187-38.lsanca.dsl-w.verizon.net	12/1/13 12:00 AM	1/1/14 12:00 AM
pool-71-105-187-38.lsanca.dsl-w.verizon.net	1/1/14 12:00 AM	2/1/14 12:00 AM
pool-71-105-187-38.lsanca.dsl-w.verizon.net	2/1/14 12:00 AM	3/1/14 12:00 AM
pool-71-105-187-38.lsanca.dsl-w.verizon.net	3/1/14 12:00 AM	4/1/14 12:00 AM
pool-71-105-187-38.lsanca.dsl-w.verizon.net	4/1/14 12:00 AM	5/1/14 12:00 AM
pool-71-105-187-38.lsanca.dsl-w.verizon.net	5/1/14 12:00 AM	6/1/14 12:00 AM
pool-71-105-187-38.lsanca.dsl-w.verizon.net	6/1/14 12:00 AM	7/1/14 12:00 AM
pool-71-105-187-38.lsanca.dsl-w.verizon.net	7/1/14 12:00 AM	8/1/14 12:00 AM
pool-71-105-187-38.lsanca.dsl-w.verizon.net	8/1/14 12:00 AM	9/1/14 12:00 AM
pool-71-105-187-38.lsanca.dsl-w.verizon.net	9/1/14 12:00 AM	10/1/14 12:00 AM
pool-71-105-187-38.lsanca.dsl-w.verizon.net	10/1/14 12:00 AM	11/1/14 12:00 AM
pool-71-105-187-38.lsanca.dsl-w.verizon.net	11/1/14 12:00 AM	12/1/14 12:00 AM
pool-71-105-187-38.lsanca.dsl-w.verizon.net	12/1/14 12:00 AM	1/1/15 12:00 AM
pool-71-105-187-38.lsanca.dsl-w.verizon.net	1/1/15 12:00 AM	2/1/15 12:00 AM
pool-71-105-187-38.lsanca.dsl-w.verizon.net	2/1/15 12:00 AM	3/1/15 12:00 AM
pool-71-105-187-38.lsanca.dsl-w.verizon.net	3/1/15 12:00 AM	4/1/15 12:00 AM
pool-71-105-187-38.lsanca.dsl-w.verizon.net	4/1/15 12:00 AM	5/1/15 12:00 AM
pool-71-105-187-38.lsanca.dsl-w.verizon.net	5/1/15 12:00 AM	6/1/15 12:00 AM
pool-71-105-187-38.lsanca.dsl-w.verizon.net	6/1/15 12:00 AM	7/1/15 12:00 AM
pool-71-105-187-38.lsanca.dsl-w.verizon.net	7/1/15 12:00 AM	8/1/15 12:00 AM
pool-71-105-187-38.lsanca.dsl-w.verizon.net	8/1/15 12:00 AM	9/1/15 12:00 AM
pool-71-105-187-38.lsanca.dsl-w.verizon.net	9/1/15 12:00 AM	9/17/15 2:28 PM
204.69.1.206	5/8/12 12:00 AM	6/1/12 12:00 AM
204.69.1.206	6/1/12 12:00 AM	7/1/12 12:00 AM
204.69.1.206	7/1/12 12:00 AM	8/1/12 12:00 AM
204.69.1.206	8/1/12 12:00 AM	9/1/12 12:00 AM
204.69.1.206	9/1/12 12:00 AM	10/1/12 12:00 AM
204.69.1.206	10/1/12 12:00 AM	11/1/12 12:00 AM
204.69.1.206	11/1/12 12:00 AM	12/1/12 12:00 AM
204.69.1.206	12/1/12 12:00 AM	1/1/13 12:00 AM
204.69.1.206	1/1/13 12:00 AM	2/1/13 12:00 AM
204.69.1.206	2/1/13 12:00 AM	3/1/13 12:00 AM
204.69.1.206	3/1/13 12:00 AM	4/1/13 12:00 AM
204.69.1.206	4/1/13 12:00 AM	5/1/13 12:00 AM
204.69.1.206	5/1/13 12:00 AM	6/1/13 12:00 AM
204.69.1.206	6/1/13 12:00 AM	7/1/13 12:00 AM
204.69.1.206	7/1/13 12:00 AM	8/1/13 12:00 AM
204.69.1.206	8/1/13 12:00 AM	9/1/13 12:00 AM
204.69.1.206	9/1/13 12:00 AM	10/1/13 12:00 AM
204.69.1.206	10/1/13 12:00 AM	11/1/13 12:00 AM
204.69.1.206	11/1/13 12:00 AM	12/1/13 12:00 AM
204.69.1.206	12/1/13 12:00 AM	1/1/14 12:00 AM
204.69.1.206	1/1/14 12:00 AM	2/1/14 12:00 AM
204.69.1.206	2/1/14 12:00 AM	3/1/14 12:00 AM
204.69.1.206	3/1/14 12:00 AM	4/1/14 12:00 AM
204.69.1.206	4/1/14 12:00 AM	5/1/14 12:00 AM
204.69.1.206	5/1/14 12:00 AM	6/1/14 12:00 AM
204.69.1.206	6/1/14 12:00 AM	7/1/14 12:00 AM
204.69.1.206	7/1/14 12:00 AM	8/1/14 12:00 AM
204.69.1.206	8/1/14 12:00 AM	9/1/14 12:00 AM
204.69.1.206	9/1/14 12:00 AM	10/1/14 12:00 AM
204.69.1.206	10/1/14 12:00 AM	11/1/14 12:00 AM

204.69.1.206	11/1/14 12:00 AM	12/1/14 12:00 AM
204.69.1.206	12/1/14 12:00 AM	1/1/15 12:00 AM
204.69.1.206	1/1/15 12:00 AM	2/1/15 12:00 AM
204.69.1.206	2/1/15 12:00 AM	3/1/15 12:00 AM
204.69.1.206	3/1/15 12:00 AM	4/1/15 12:00 AM
204.69.1.206	4/1/15 12:00 AM	5/1/15 12:00 AM
204.69.1.206	5/1/15 12:00 AM	6/1/15 12:00 AM
204.69.1.206	6/1/15 12:00 AM	7/1/15 12:00 AM
204.69.1.206	7/1/15 12:00 AM	8/1/15 12:00 AM
204.69.1.206	8/1/15 12:00 AM	9/1/15 12:00 AM
204.69.1.206	9/1/15 12:00 AM	9/17/15 2:28 PM
ip70-181-149-9.sd.sd.cox.net	5/8/12 12:00 AM	6/1/12 12:00 AM
ip70-181-149-9.sd.sd.cox.net	6/1/12 12:00 AM	7/1/12 12:00 AM
ip70-181-149-9.sd.sd.cox.net	7/1/12 12:00 AM	8/1/12 12:00 AM
ip70-181-149-9.sd.sd.cox.net	8/1/12 12:00 AM	9/1/12 12:00 AM
ip70-181-149-9.sd.sd.cox.net	9/1/12 12:00 AM	10/1/12 12:00 AM
ip70-181-149-9.sd.sd.cox.net	10/1/12 12:00 AM	11/1/12 12:00 AM
ip70-181-149-9.sd.sd.cox.net	11/1/12 12:00 AM	12/1/12 12:00 AM
ip70-181-149-9.sd.sd.cox.net	12/1/12 12:00 AM	1/1/13 12:00 AM
ip70-181-149-9.sd.sd.cox.net	1/1/13 12:00 AM	2/1/13 12:00 AM
ip70-181-149-9.sd.sd.cox.net	2/1/13 12:00 AM	3/1/13 12:00 AM
ip70-181-149-9.sd.sd.cox.net	3/1/13 12:00 AM	4/1/13 12:00 AM
ip70-181-149-9.sd.sd.cox.net	4/1/13 12:00 AM	5/1/13 12:00 AM
ip70-181-149-9.sd.sd.cox.net	5/1/13 12:00 AM	6/1/13 12:00 AM
ip70-181-149-9.sd.sd.cox.net	6/1/13 12:00 AM	7/1/13 12:00 AM
ip70-181-149-9.sd.sd.cox.net	7/1/13 12:00 AM	8/1/13 12:00 AM
ip70-181-149-9.sd.sd.cox.net	8/1/13 12:00 AM	9/1/13 12:00 AM
ip70-181-149-9.sd.sd.cox.net	9/1/13 12:00 AM	10/1/13 12:00 AM
ip70-181-149-9.sd.sd.cox.net	10/1/13 12:00 AM	11/1/13 12:00 AM
ip70-181-149-9.sd.sd.cox.net	11/1/13 12:00 AM	12/1/13 12:00 AM
ip70-181-149-9.sd.sd.cox.net	12/1/13 12:00 AM	1/1/14 12:00 AM
ip70-181-149-9.sd.sd.cox.net	1/1/14 12:00 AM	2/1/14 12:00 AM
ip70-181-149-9.sd.sd.cox.net	2/1/14 12:00 AM	3/1/14 12:00 AM
ip70-181-149-9.sd.sd.cox.net	3/1/14 12:00 AM	4/1/14 12:00 AM
ip70-181-149-9.sd.sd.cox.net	4/1/14 12:00 AM	5/1/14 12:00 AM
ip70-181-149-9.sd.sd.cox.net	5/1/14 12:00 AM	6/1/14 12:00 AM
ip70-181-149-9.sd.sd.cox.net	6/1/14 12:00 AM	7/1/14 12:00 AM
ip70-181-149-9.sd.sd.cox.net	7/1/14 12:00 AM	8/1/14 12:00 AM
ip70-181-149-9.sd.sd.cox.net	8/1/14 12:00 AM	9/1/14 12:00 AM
ip70-181-149-9.sd.sd.cox.net	9/1/14 12:00 AM	10/1/14 12:00 AM
ip70-181-149-9.sd.sd.cox.net	10/1/14 12:00 AM	11/1/14 12:00 AM
ip70-181-149-9.sd.sd.cox.net	11/1/14 12:00 AM	12/1/14 12:00 AM
ip70-181-149-9.sd.sd.cox.net	12/1/14 12:00 AM	1/1/15 12:00 AM
ip70-181-149-9.sd.sd.cox.net	1/1/15 12:00 AM	2/1/15 12:00 AM
ip70-181-149-9.sd.sd.cox.net	2/1/15 12:00 AM	3/1/15 12:00 AM
ip70-181-149-9.sd.sd.cox.net	3/1/15 12:00 AM	4/1/15 12:00 AM
ip70-181-149-9.sd.sd.cox.net	4/1/15 12:00 AM	5/1/15 12:00 AM
ip70-181-149-9.sd.sd.cox.net	5/1/15 12:00 AM	6/1/15 12:00 AM
ip70-181-149-9.sd.sd.cox.net	6/1/15 12:00 AM	7/1/15 12:00 AM
ip70-181-149-9.sd.sd.cox.net	7/1/15 12:00 AM	8/1/15 12:00 AM
ip70-181-149-9.sd.sd.cox.net	8/1/15 12:00 AM	9/1/15 12:00 AM
ip70-181-149-9.sd.sd.cox.net	9/1/15 12:00 AM	9/17/15 2:28 PM

pool-108-0-102-15.lsanca.fios.verizon.net	2/1/15 12:00 AM	3/1/15 12:00 AM
pool-108-0-102-15.lsanca.fios.verizon.net	3/1/15 12:00 AM	4/1/15 12:00 AM
pool-108-0-102-15.lsanca.fios.verizon.net	4/1/15 12:00 AM	5/1/15 12:00 AM
pool-108-0-102-15.lsanca.fios.verizon.net	5/1/15 12:00 AM	6/1/15 12:00 AM
pool-108-0-102-15.lsanca.fios.verizon.net	6/1/15 12:00 AM	7/1/15 12:00 AM
pool-108-0-102-15.lsanca.fios.verizon.net	7/1/15 12:00 AM	8/1/15 12:00 AM
pool-108-0-102-15.lsanca.fios.verizon.net	8/1/15 12:00 AM	9/1/15 12:00 AM
pool-108-0-102-15.lsanca.fios.verizon.net	9/1/15 12:00 AM	9/17/15 2:28 PM
cpe-76-174-101-203.socal.res.rr.com	5/8/12 12:00 AM	6/1/12 12:00 AM
cpe-76-174-101-203.socal.res.rr.com	6/1/12 12:00 AM	7/1/12 12:00 AM
cpe-76-174-101-203.socal.res.rr.com	7/1/12 12:00 AM	8/1/12 12:00 AM
cpe-76-174-101-203.socal.res.rr.com	8/1/12 12:00 AM	9/1/12 12:00 AM
cpe-76-174-101-203.socal.res.rr.com	9/1/12 12:00 AM	10/1/12 12:00 AM
cpe-76-174-101-203.socal.res.rr.com	10/1/12 12:00 AM	11/1/12 12:00 AM
cpe-76-174-101-203.socal.res.rr.com	11/1/12 12:00 AM	12/1/12 12:00 AM
cpe-76-174-101-203.socal.res.rr.com	12/1/12 12:00 AM	1/1/13 12:00 AM
cpe-76-174-101-203.socal.res.rr.com	1/1/13 12:00 AM	2/1/13 12:00 AM
cpe-76-174-101-203.socal.res.rr.com	2/1/13 12:00 AM	3/1/13 12:00 AM
cpe-76-174-101-203.socal.res.rr.com	3/1/13 12:00 AM	4/1/13 12:00 AM
cpe-76-174-101-203.socal.res.rr.com	4/1/13 12:00 AM	5/1/13 12:00 AM
cpe-76-174-101-203.socal.res.rr.com	5/1/13 12:00 AM	6/1/13 12:00 AM
cpe-76-174-101-203.socal.res.rr.com	6/1/13 12:00 AM	7/1/13 12:00 AM
cpe-76-174-101-203.socal.res.rr.com	7/1/13 12:00 AM	8/1/13 12:00 AM
cpe-76-174-101-203.socal.res.rr.com	8/1/13 12:00 AM	9/1/13 12:00 AM
cpe-76-174-101-203.socal.res.rr.com	9/1/13 12:00 AM	10/1/13 12:00 AM
cpe-76-174-101-203.socal.res.rr.com	10/1/13 12:00 AM	11/1/13 12:00 AM
cpe-76-174-101-203.socal.res.rr.com	11/1/13 12:00 AM	12/1/13 12:00 AM
cpe-76-174-101-203.socal.res.rr.com	12/1/13 12:00 AM	1/1/14 12:00 AM
cpe-76-174-101-203.socal.res.rr.com	1/1/14 12:00 AM	2/1/14 12:00 AM
cpe-76-174-101-203.socal.res.rr.com	2/1/14 12:00 AM	3/1/14 12:00 AM
cpe-76-174-101-203.socal.res.rr.com	3/1/14 12:00 AM	4/1/14 12:00 AM
cpe-76-174-101-203.socal.res.rr.com	4/1/14 12:00 AM	5/1/14 12:00 AM
cpe-76-174-101-203.socal.res.rr.com	5/1/14 12:00 AM	6/1/14 12:00 AM
cpe-76-174-101-203.socal.res.rr.com	6/1/14 12:00 AM	7/1/14 12:00 AM
cpe-76-174-101-203.socal.res.rr.com	7/1/14 12:00 AM	8/1/14 12:00 AM
cpe-76-174-101-203.socal.res.rr.com	8/1/14 12:00 AM	9/1/14 12:00 AM
cpe-76-174-101-203.socal.res.rr.com	9/1/14 12:00 AM	10/1/14 12:00 AM
cpe-76-174-101-203.socal.res.rr.com	10/1/14 12:00 AM	11/1/14 12:00 AM
cpe-76-174-101-203.socal.res.rr.com	11/1/14 12:00 AM	12/1/14 12:00 AM
cpe-76-174-101-203.socal.res.rr.com	12/1/14 12:00 AM	1/1/15 12:00 AM
cpe-76-174-101-203.socal.res.rr.com	1/1/15 12:00 AM	2/1/15 12:00 AM
cpe-76-174-101-203.socal.res.rr.com	2/1/15 12:00 AM	3/1/15 12:00 AM
cpe-76-174-101-203.socal.res.rr.com	3/1/15 12:00 AM	4/1/15 12:00 AM
cpe-76-174-101-203.socal.res.rr.com	4/1/15 12:00 AM	5/1/15 12:00 AM
cpe-76-174-101-203.socal.res.rr.com	5/1/15 12:00 AM	6/1/15 12:00 AM
cpe-76-174-101-203.socal.res.rr.com	6/1/15 12:00 AM	7/1/15 12:00 AM
cpe-76-174-101-203.socal.res.rr.com	7/1/15 12:00 AM	8/1/15 12:00 AM
cpe-76-174-101-203.socal.res.rr.com	8/1/15 12:00 AM	9/1/15 12:00 AM
cpe-76-174-101-203.socal.res.rr.com	9/1/15 12:00 AM	9/17/15 2:28 PM
macdill-pxyw3e.afnoc.af.mil	5/8/12 12:00 AM	6/1/12 12:00 AM
macdill-pxyw3e.afnoc.af.mil	6/1/12 12:00 AM	7/1/12 12:00 AM
macdill-pxyw3e.afnoc.af.mil	7/1/12 12:00 AM	8/1/12 12:00 AM

macdill-pxyw3e.afnoc.af.mil	8/1/12 12:00 AM	9/1/12 12:00 AM
macdill-pxyw3e.afnoc.af.mil	9/1/12 12:00 AM	10/1/12 12:00 AM
macdill-pxyw3e.afnoc.af.mil	10/1/12 12:00 AM	11/1/12 12:00 AM
macdill-pxyw3e.afnoc.af.mil	11/1/12 12:00 AM	12/1/12 12:00 AM
macdill-pxyw3e.afnoc.af.mil	12/1/12 12:00 AM	1/1/13 12:00 AM
macdill-pxyw3e.afnoc.af.mil	1/1/13 12:00 AM	2/1/13 12:00 AM
macdill-pxyw3e.afnoc.af.mil	2/1/13 12:00 AM	3/1/13 12:00 AM
macdill-pxyw3e.afnoc.af.mil	3/1/13 12:00 AM	4/1/13 12:00 AM
macdill-pxyw3e.afnoc.af.mil	4/1/13 12:00 AM	5/1/13 12:00 AM
macdill-pxyw3e.afnoc.af.mil	5/1/13 12:00 AM	6/1/13 12:00 AM
macdill-pxyw3e.afnoc.af.mil	6/1/13 12:00 AM	7/1/13 12:00 AM
macdill-pxyw3e.afnoc.af.mil	7/1/13 12:00 AM	8/1/13 12:00 AM
macdill-pxyw3e.afnoc.af.mil	8/1/13 12:00 AM	9/1/13 12:00 AM
macdill-pxyw3e.afnoc.af.mil	9/1/13 12:00 AM	10/1/13 12:00 AM
macdill-pxyw3e.afnoc.af.mil	10/1/13 12:00 AM	11/1/13 12:00 AM
macdill-pxyw3e.afnoc.af.mil	11/1/13 12:00 AM	12/1/13 12:00 AM
macdill-pxyw3e.afnoc.af.mil	12/1/13 12:00 AM	1/1/14 12:00 AM
macdill-pxyw3e.afnoc.af.mil	1/1/14 12:00 AM	2/1/14 12:00 AM
macdill-pxyw3e.afnoc.af.mil	2/1/14 12:00 AM	3/1/14 12:00 AM
macdill-pxyw3e.afnoc.af.mil	3/1/14 12:00 AM	4/1/14 12:00 AM
macdill-pxyw3e.afnoc.af.mil	4/1/14 12:00 AM	5/1/14 12:00 AM
macdill-pxyw3e.afnoc.af.mil	5/1/14 12:00 AM	6/1/14 12:00 AM
macdill-pxyw3e.afnoc.af.mil	6/1/14 12:00 AM	7/1/14 12:00 AM
macdill-pxyw3e.afnoc.af.mil	7/1/14 12:00 AM	8/1/14 12:00 AM
macdill-pxyw3e.afnoc.af.mil	8/1/14 12:00 AM	9/1/14 12:00 AM
macdill-pxyw3e.afnoc.af.mil	9/1/14 12:00 AM	10/1/14 12:00 AM
macdill-pxyw3e.afnoc.af.mil	10/1/14 12:00 AM	11/1/14 12:00 AM
macdill-pxyw3e.afnoc.af.mil	11/1/14 12:00 AM	12/1/14 12:00 AM
macdill-pxyw3e.afnoc.af.mil	12/1/14 12:00 AM	1/1/15 12:00 AM
macdill-pxyw3e.afnoc.af.mil	1/1/15 12:00 AM	2/1/15 12:00 AM
macdill-pxyw3e.afnoc.af.mil	2/1/15 12:00 AM	3/1/15 12:00 AM
macdill-pxyw3e.afnoc.af.mil	3/1/15 12:00 AM	4/1/15 12:00 AM
macdill-pxyw3e.afnoc.af.mil	4/1/15 12:00 AM	5/1/15 12:00 AM
macdill-pxyw3e.afnoc.af.mil	5/1/15 12:00 AM	6/1/15 12:00 AM
macdill-pxyw3e.afnoc.af.mil	6/1/15 12:00 AM	7/1/15 12:00 AM
macdill-pxyw3e.afnoc.af.mil	7/1/15 12:00 AM	8/1/15 12:00 AM
macdill-pxyw3e.afnoc.af.mil	8/1/15 12:00 AM	9/1/15 12:00 AM
macdill-pxyw3e.afnoc.af.mil	9/1/15 12:00 AM	9/17/15 2:28 PM
204.69.1.206	5/8/12 12:00 AM	6/1/12 12:00 AM
204.69.1.206	6/1/12 12:00 AM	7/1/12 12:00 AM
204.69.1.206	7/1/12 12:00 AM	8/1/12 12:00 AM
204.69.1.206	8/1/12 12:00 AM	9/1/12 12:00 AM
204.69.1.206	9/1/12 12:00 AM	10/1/12 12:00 AM
204.69.1.206	10/1/12 12:00 AM	11/1/12 12:00 AM
204.69.1.206	11/1/12 12:00 AM	12/1/12 12:00 AM
204.69.1.206	12/1/12 12:00 AM	1/1/13 12:00 AM
204.69.1.206	1/1/13 12:00 AM	2/1/13 12:00 AM
204.69.1.206	2/1/13 12:00 AM	3/1/13 12:00 AM
204.69.1.206	3/1/13 12:00 AM	4/1/13 12:00 AM
204.69.1.206	4/1/13 12:00 AM	5/1/13 12:00 AM
204.69.1.206	5/1/13 12:00 AM	6/1/13 12:00 AM
204.69.1.206	6/1/13 12:00 AM	7/1/13 12:00 AM

204.69.1.206	7/1/13 12:00 AM	8/1/13 12:00 AM
204.69.1.206	8/1/13 12:00 AM	9/1/13 12:00 AM
204.69.1.206	9/1/13 12:00 AM	10/1/13 12:00 AM
204.69.1.206	10/1/13 12:00 AM	11/1/13 12:00 AM
204.69.1.206	11/1/13 12:00 AM	12/1/13 12:00 AM
204.69.1.206	12/1/13 12:00 AM	1/1/14 12:00 AM
204.69.1.206	1/1/14 12:00 AM	2/1/14 12:00 AM
204.69.1.206	2/1/14 12:00 AM	3/1/14 12:00 AM
204.69.1.206	3/1/14 12:00 AM	4/1/14 12:00 AM
204.69.1.206	4/1/14 12:00 AM	5/1/14 12:00 AM
204.69.1.206	5/1/14 12:00 AM	6/1/14 12:00 AM
204.69.1.206	6/1/14 12:00 AM	7/1/14 12:00 AM
204.69.1.206	7/1/14 12:00 AM	8/1/14 12:00 AM
204.69.1.206	8/1/14 12:00 AM	9/1/14 12:00 AM
204.69.1.206	9/1/14 12:00 AM	10/1/14 12:00 AM
204.69.1.206	10/1/14 12:00 AM	11/1/14 12:00 AM
204.69.1.206	11/1/14 12:00 AM	12/1/14 12:00 AM
204.69.1.206	12/1/14 12:00 AM	1/1/15 12:00 AM
204.69.1.206	1/1/15 12:00 AM	2/1/15 12:00 AM
204.69.1.206	2/1/15 12:00 AM	3/1/15 12:00 AM
204.69.1.206	3/1/15 12:00 AM	4/1/15 12:00 AM
204.69.1.206	4/1/15 12:00 AM	5/1/15 12:00 AM
204.69.1.206	5/1/15 12:00 AM	6/1/15 12:00 AM
204.69.1.206	6/1/15 12:00 AM	7/1/15 12:00 AM
204.69.1.206	7/1/15 12:00 AM	8/1/15 12:00 AM
204.69.1.206	8/1/15 12:00 AM	9/1/15 12:00 AM
204.69.1.206	9/1/15 12:00 AM	9/17/15 2:28 PM
204.69.1.207	5/8/12 12:00 AM	6/1/12 12:00 AM
204.69.1.207	6/1/12 12:00 AM	7/1/12 12:00 AM
204.69.1.207	7/1/12 12:00 AM	8/1/12 12:00 AM
204.69.1.207	8/1/12 12:00 AM	9/1/12 12:00 AM
204.69.1.207	9/1/12 12:00 AM	10/1/12 12:00 AM
204.69.1.207	10/1/12 12:00 AM	11/1/12 12:00 AM
204.69.1.207	11/1/12 12:00 AM	12/1/12 12:00 AM
204.69.1.207	12/1/12 12:00 AM	1/1/13 12:00 AM
204.69.1.207	1/1/13 12:00 AM	2/1/13 12:00 AM
204.69.1.207	2/1/13 12:00 AM	3/1/13 12:00 AM
204.69.1.207	3/1/13 12:00 AM	4/1/13 12:00 AM
204.69.1.207	4/1/13 12:00 AM	5/1/13 12:00 AM
204.69.1.207	5/1/13 12:00 AM	6/1/13 12:00 AM
204.69.1.207	6/1/13 12:00 AM	7/1/13 12:00 AM
204.69.1.207	7/1/13 12:00 AM	8/1/13 12:00 AM
204.69.1.207	8/1/13 12:00 AM	9/1/13 12:00 AM
204.69.1.207	9/1/13 12:00 AM	10/1/13 12:00 AM
204.69.1.207	10/1/13 12:00 AM	11/1/13 12:00 AM
204.69.1.207	11/1/13 12:00 AM	12/1/13 12:00 AM
204.69.1.207	12/1/13 12:00 AM	1/1/14 12:00 AM
204.69.1.207	1/1/14 12:00 AM	2/1/14 12:00 AM
204.69.1.207	2/1/14 12:00 AM	3/1/14 12:00 AM
204.69.1.207	3/1/14 12:00 AM	4/1/14 12:00 AM
204.69.1.207	4/1/14 12:00 AM	5/1/14 12:00 AM
204.69.1.207	5/1/14 12:00 AM	6/1/14 12:00 AM

204.69.1.207	6/1/14 12:00 AM	7/1/14 12:00 AM
204.69.1.207	7/1/14 12:00 AM	8/1/14 12:00 AM
204.69.1.207	8/1/14 12:00 AM	9/1/14 12:00 AM
204.69.1.207	9/1/14 12:00 AM	10/1/14 12:00 AM
204.69.1.207	10/1/14 12:00 AM	11/1/14 12:00 AM
204.69.1.207	11/1/14 12:00 AM	12/1/14 12:00 AM
204.69.1.207	12/1/14 12:00 AM	1/1/15 12:00 AM
204.69.1.207	1/1/15 12:00 AM	2/1/15 12:00 AM
204.69.1.207	2/1/15 12:00 AM	3/1/15 12:00 AM
204.69.1.207	3/1/15 12:00 AM	4/1/15 12:00 AM
204.69.1.207	4/1/15 12:00 AM	5/1/15 12:00 AM
204.69.1.207	5/1/15 12:00 AM	6/1/15 12:00 AM
204.69.1.207	6/1/15 12:00 AM	7/1/15 12:00 AM
204.69.1.207	7/1/15 12:00 AM	8/1/15 12:00 AM
204.69.1.207	8/1/15 12:00 AM	9/1/15 12:00 AM
204.69.1.207	9/1/15 12:00 AM	9/17/15 2:28 PM
204.69.1.211	5/8/12 12:00 AM	6/1/12 12:00 AM
204.69.1.211	6/1/12 12:00 AM	7/1/12 12:00 AM
204.69.1.211	7/1/12 12:00 AM	8/1/12 12:00 AM
204.69.1.211	8/1/12 12:00 AM	9/1/12 12:00 AM
204.69.1.211	9/1/12 12:00 AM	10/1/12 12:00 AM
204.69.1.211	10/1/12 12:00 AM	11/1/12 12:00 AM
204.69.1.211	11/1/12 12:00 AM	12/1/12 12:00 AM
204.69.1.211	12/1/12 12:00 AM	1/1/13 12:00 AM
204.69.1.211	1/1/13 12:00 AM	2/1/13 12:00 AM
204.69.1.211	2/1/13 12:00 AM	3/1/13 12:00 AM
204.69.1.211	3/1/13 12:00 AM	4/1/13 12:00 AM
204.69.1.211	4/1/13 12:00 AM	5/1/13 12:00 AM
204.69.1.211	5/1/13 12:00 AM	6/1/13 12:00 AM
204.69.1.211	6/1/13 12:00 AM	7/1/13 12:00 AM
204.69.1.211	7/1/13 12:00 AM	8/1/13 12:00 AM
204.69.1.211	8/1/13 12:00 AM	9/1/13 12:00 AM
204.69.1.211	9/1/13 12:00 AM	10/1/13 12:00 AM
204.69.1.211	10/1/13 12:00 AM	11/1/13 12:00 AM
204.69.1.211	11/1/13 12:00 AM	12/1/13 12:00 AM
204.69.1.211	12/1/13 12:00 AM	1/1/14 12:00 AM
204.69.1.211	1/1/14 12:00 AM	2/1/14 12:00 AM
204.69.1.211	2/1/14 12:00 AM	3/1/14 12:00 AM
204.69.1.211	3/1/14 12:00 AM	4/1/14 12:00 AM
204.69.1.211	4/1/14 12:00 AM	5/1/14 12:00 AM
204.69.1.211	5/1/14 12:00 AM	6/1/14 12:00 AM
204.69.1.211	6/1/14 12:00 AM	7/1/14 12:00 AM
204.69.1.211	7/1/14 12:00 AM	8/1/14 12:00 AM
204.69.1.211	8/1/14 12:00 AM	9/1/14 12:00 AM
204.69.1.211	9/1/14 12:00 AM	10/1/14 12:00 AM
204.69.1.211	10/1/14 12:00 AM	11/1/14 12:00 AM
204.69.1.211	11/1/14 12:00 AM	12/1/14 12:00 AM
204.69.1.211	12/1/14 12:00 AM	1/1/15 12:00 AM
204.69.1.211	1/1/15 12:00 AM	2/1/15 12:00 AM
204.69.1.211	2/1/15 12:00 AM	3/1/15 12:00 AM
204.69.1.211	3/1/15 12:00 AM	4/1/15 12:00 AM
204.69.1.211	4/1/15 12:00 AM	5/1/15 12:00 AM

204.69.1.211	5/1/15 12:00 AM	6/1/15 12:00 AM
204.69.1.211	6/1/15 12:00 AM	7/1/15 12:00 AM
204.69.1.211	7/1/15 12:00 AM	8/1/15 12:00 AM
204.69.1.211	8/1/15 12:00 AM	9/1/15 12:00 AM
204.69.1.211	9/1/15 12:00 AM	9/17/15 2:28 PM
204.69.1.211	5/8/12 12:00 AM	6/1/12 12:00 AM
204.69.1.211	6/1/12 12:00 AM	7/1/12 12:00 AM
204.69.1.211	7/1/12 12:00 AM	8/1/12 12:00 AM
204.69.1.211	8/1/12 12:00 AM	9/1/12 12:00 AM
204.69.1.211	9/1/12 12:00 AM	10/1/12 12:00 AM
204.69.1.211	10/1/12 12:00 AM	11/1/12 12:00 AM
204.69.1.211	11/1/12 12:00 AM	12/1/12 12:00 AM
204.69.1.211	12/1/12 12:00 AM	1/1/13 12:00 AM
204.69.1.211	1/1/13 12:00 AM	2/1/13 12:00 AM
204.69.1.211	2/1/13 12:00 AM	3/1/13 12:00 AM
204.69.1.211	3/1/13 12:00 AM	4/1/13 12:00 AM
204.69.1.211	4/1/13 12:00 AM	5/1/13 12:00 AM
204.69.1.211	5/1/13 12:00 AM	6/1/13 12:00 AM
204.69.1.211	6/1/13 12:00 AM	7/1/13 12:00 AM
204.69.1.211	7/1/13 12:00 AM	8/1/13 12:00 AM
204.69.1.211	8/1/13 12:00 AM	9/1/13 12:00 AM
204.69.1.211	9/1/13 12:00 AM	10/1/13 12:00 AM
204.69.1.211	10/1/13 12:00 AM	11/1/13 12:00 AM
204.69.1.211	11/1/13 12:00 AM	12/1/13 12:00 AM
204.69.1.211	12/1/13 12:00 AM	1/1/14 12:00 AM
204.69.1.211	1/1/14 12:00 AM	2/1/14 12:00 AM
204.69.1.211	2/1/14 12:00 AM	3/1/14 12:00 AM
204.69.1.211	3/1/14 12:00 AM	4/1/14 12:00 AM
204.69.1.211	4/1/14 12:00 AM	5/1/14 12:00 AM
204.69.1.211	5/1/14 12:00 AM	6/1/14 12:00 AM
204.69.1.211	6/1/14 12:00 AM	7/1/14 12:00 AM
204.69.1.211	7/1/14 12:00 AM	8/1/14 12:00 AM
204.69.1.211	8/1/14 12:00 AM	9/1/14 12:00 AM
204.69.1.211	9/1/14 12:00 AM	10/1/14 12:00 AM
204.69.1.211	10/1/14 12:00 AM	11/1/14 12:00 AM
204.69.1.211	11/1/14 12:00 AM	12/1/14 12:00 AM
204.69.1.211	12/1/14 12:00 AM	1/1/15 12:00 AM
204.69.1.211	1/1/15 12:00 AM	2/1/15 12:00 AM
204.69.1.211	2/1/15 12:00 AM	3/1/15 12:00 AM
204.69.1.211	3/1/15 12:00 AM	4/1/15 12:00 AM
204.69.1.211	4/1/15 12:00 AM	5/1/15 12:00 AM
204.69.1.211	5/1/15 12:00 AM	6/1/15 12:00 AM
204.69.1.211	6/1/15 12:00 AM	7/1/15 12:00 AM
204.69.1.211	7/1/15 12:00 AM	8/1/15 12:00 AM
204.69.1.211	8/1/15 12:00 AM	9/1/15 12:00 AM
204.69.1.211	9/1/15 12:00 AM	9/17/15 2:28 PM
pool-108-0-87-225.lsanca.fios.verizon.net	5/8/12 12:00 AM	6/1/12 12:00 AM
pool-108-0-87-225.lsanca.fios.verizon.net	6/1/12 12:00 AM	7/1/12 12:00 AM
pool-108-0-87-225.lsanca.fios.verizon.net	7/1/12 12:00 AM	8/1/12 12:00 AM
pool-108-0-87-225.lsanca.fios.verizon.net	8/1/12 12:00 AM	9/1/12 12:00 AM
pool-108-0-87-225.lsanca.fios.verizon.net	9/1/12 12:00 AM	10/1/12 12:00 AM
pool-108-0-87-225.lsanca.fios.verizon.net	10/1/12 12:00 AM	11/1/12 12:00 AM

pool-108-0-87-225.lsanca.fios.verizon.net	11/1/12 12:00 AM	12/1/12 12:00 AM
pool-108-0-87-225.lsanca.fios.verizon.net	12/1/12 12:00 AM	1/1/13 12:00 AM
pool-108-0-87-225.lsanca.fios.verizon.net	1/1/13 12:00 AM	2/1/13 12:00 AM
pool-108-0-87-225.lsanca.fios.verizon.net	2/1/13 12:00 AM	3/1/13 12:00 AM
pool-108-0-87-225.lsanca.fios.verizon.net	3/1/13 12:00 AM	4/1/13 12:00 AM
pool-108-0-87-225.lsanca.fios.verizon.net	4/1/13 12:00 AM	5/1/13 12:00 AM
pool-108-0-87-225.lsanca.fios.verizon.net	5/1/13 12:00 AM	6/1/13 12:00 AM
pool-108-0-87-225.lsanca.fios.verizon.net	6/1/13 12:00 AM	7/1/13 12:00 AM
pool-108-0-87-225.lsanca.fios.verizon.net	7/1/13 12:00 AM	8/1/13 12:00 AM
pool-108-0-87-225.lsanca.fios.verizon.net	8/1/13 12:00 AM	9/1/13 12:00 AM
pool-108-0-87-225.lsanca.fios.verizon.net	9/1/13 12:00 AM	10/1/13 12:00 AM
pool-108-0-87-225.lsanca.fios.verizon.net	10/1/13 12:00 AM	11/1/13 12:00 AM
pool-108-0-87-225.lsanca.fios.verizon.net	11/1/13 12:00 AM	12/1/13 12:00 AM
pool-108-0-87-225.lsanca.fios.verizon.net	12/1/13 12:00 AM	1/1/14 12:00 AM
pool-108-0-87-225.lsanca.fios.verizon.net	1/1/14 12:00 AM	2/1/14 12:00 AM
pool-108-0-87-225.lsanca.fios.verizon.net	2/1/14 12:00 AM	3/1/14 12:00 AM
pool-108-0-87-225.lsanca.fios.verizon.net	3/1/14 12:00 AM	4/1/14 12:00 AM
pool-108-0-87-225.lsanca.fios.verizon.net	4/1/14 12:00 AM	5/1/14 12:00 AM
pool-108-0-87-225.lsanca.fios.verizon.net	5/1/14 12:00 AM	6/1/14 12:00 AM
pool-108-0-87-225.lsanca.fios.verizon.net	6/1/14 12:00 AM	7/1/14 12:00 AM
pool-108-0-87-225.lsanca.fios.verizon.net	7/1/14 12:00 AM	8/1/14 12:00 AM
pool-108-0-87-225.lsanca.fios.verizon.net	8/1/14 12:00 AM	9/1/14 12:00 AM
pool-108-0-87-225.lsanca.fios.verizon.net	9/1/14 12:00 AM	10/1/14 12:00 AM
pool-108-0-87-225.lsanca.fios.verizon.net	10/1/14 12:00 AM	11/1/14 12:00 AM
pool-108-0-87-225.lsanca.fios.verizon.net	11/1/14 12:00 AM	12/1/14 12:00 AM
pool-108-0-87-225.lsanca.fios.verizon.net	12/1/14 12:00 AM	1/1/15 12:00 AM
pool-108-0-87-225.lsanca.fios.verizon.net	1/1/15 12:00 AM	2/1/15 12:00 AM
pool-108-0-87-225.lsanca.fios.verizon.net	2/1/15 12:00 AM	3/1/15 12:00 AM
pool-108-0-87-225.lsanca.fios.verizon.net	3/1/15 12:00 AM	4/1/15 12:00 AM
pool-108-0-87-225.lsanca.fios.verizon.net	4/1/15 12:00 AM	5/1/15 12:00 AM
pool-108-0-87-225.lsanca.fios.verizon.net	5/1/15 12:00 AM	6/1/15 12:00 AM
pool-108-0-87-225.lsanca.fios.verizon.net	6/1/15 12:00 AM	7/1/15 12:00 AM
pool-108-0-87-225.lsanca.fios.verizon.net	7/1/15 12:00 AM	8/1/15 12:00 AM
pool-108-0-87-225.lsanca.fios.verizon.net	8/1/15 12:00 AM	9/1/15 12:00 AM
pool-108-0-87-225.lsanca.fios.verizon.net	9/1/15 12:00 AM	9/17/15 2:28 PM
204.69.1.206	5/8/12 12:00 AM	6/1/12 12:00 AM
204.69.1.206	6/1/12 12:00 AM	7/1/12 12:00 AM
204.69.1.206	7/1/12 12:00 AM	8/1/12 12:00 AM
204.69.1.206	8/1/12 12:00 AM	9/1/12 12:00 AM
204.69.1.206	9/1/12 12:00 AM	10/1/12 12:00 AM
204.69.1.206	10/1/12 12:00 AM	11/1/12 12:00 AM
204.69.1.206	11/1/12 12:00 AM	12/1/12 12:00 AM
204.69.1.206	12/1/12 12:00 AM	1/1/13 12:00 AM
204.69.1.206	1/1/13 12:00 AM	2/1/13 12:00 AM
204.69.1.206	2/1/13 12:00 AM	3/1/13 12:00 AM
204.69.1.206	3/1/13 12:00 AM	4/1/13 12:00 AM
204.69.1.206	4/1/13 12:00 AM	5/1/13 12:00 AM
204.69.1.206	5/1/13 12:00 AM	6/1/13 12:00 AM
204.69.1.206	6/1/13 12:00 AM	7/1/13 12:00 AM
204.69.1.206	7/1/13 12:00 AM	8/1/13 12:00 AM
204.69.1.206	8/1/13 12:00 AM	9/1/13 12:00 AM
204.69.1.206	9/1/13 12:00 AM	10/1/13 12:00 AM

204.69.1.206	10/1/13 12:00 AM	11/1/13 12:00 AM
204.69.1.206	11/1/13 12:00 AM	12/1/13 12:00 AM
204.69.1.206	12/1/13 12:00 AM	1/1/14 12:00 AM
204.69.1.206	1/1/14 12:00 AM	2/1/14 12:00 AM
204.69.1.206	2/1/14 12:00 AM	3/1/14 12:00 AM
204.69.1.206	3/1/14 12:00 AM	4/1/14 12:00 AM
204.69.1.206	4/1/14 12:00 AM	5/1/14 12:00 AM
204.69.1.206	5/1/14 12:00 AM	6/1/14 12:00 AM
204.69.1.206	6/1/14 12:00 AM	7/1/14 12:00 AM
204.69.1.206	7/1/14 12:00 AM	8/1/14 12:00 AM
204.69.1.206	8/1/14 12:00 AM	9/1/14 12:00 AM
204.69.1.206	9/1/14 12:00 AM	10/1/14 12:00 AM
204.69.1.206	10/1/14 12:00 AM	11/1/14 12:00 AM
204.69.1.206	11/1/14 12:00 AM	12/1/14 12:00 AM
204.69.1.206	12/1/14 12:00 AM	1/1/15 12:00 AM
204.69.1.206	1/1/15 12:00 AM	2/1/15 12:00 AM
204.69.1.206	2/1/15 12:00 AM	3/1/15 12:00 AM
204.69.1.206	3/1/15 12:00 AM	4/1/15 12:00 AM
204.69.1.206	4/1/15 12:00 AM	5/1/15 12:00 AM
204.69.1.206	5/1/15 12:00 AM	6/1/15 12:00 AM
204.69.1.206	6/1/15 12:00 AM	7/1/15 12:00 AM
204.69.1.206	7/1/15 12:00 AM	8/1/15 12:00 AM
204.69.1.206	8/1/15 12:00 AM	9/1/15 12:00 AM
204.69.1.206	9/1/15 12:00 AM	9/17/15 2:28 PM
adsl-76-194-228-94.dsl.isan03.sbcglobal.net	5/8/12 12:00 AM	6/1/12 12:00 AM
adsl-76-194-228-94.dsl.isan03.sbcglobal.net	6/1/12 12:00 AM	7/1/12 12:00 AM
adsl-76-194-228-94.dsl.isan03.sbcglobal.net	7/1/12 12:00 AM	8/1/12 12:00 AM
adsl-76-194-228-94.dsl.isan03.sbcglobal.net	8/1/12 12:00 AM	9/1/12 12:00 AM
adsl-76-194-228-94.dsl.isan03.sbcglobal.net	9/1/12 12:00 AM	10/1/12 12:00 AM
adsl-76-194-228-94.dsl.isan03.sbcglobal.net	10/1/12 12:00 AM	11/1/12 12:00 AM
adsl-76-194-228-94.dsl.isan03.sbcglobal.net	11/1/12 12:00 AM	12/1/12 12:00 AM
adsl-76-194-228-94.dsl.isan03.sbcglobal.net	12/1/12 12:00 AM	1/1/13 12:00 AM
adsl-76-194-228-94.dsl.isan03.sbcglobal.net	1/1/13 12:00 AM	2/1/13 12:00 AM
adsl-76-194-228-94.dsl.isan03.sbcglobal.net	2/1/13 12:00 AM	3/1/13 12:00 AM
adsl-76-194-228-94.dsl.isan03.sbcglobal.net	3/1/13 12:00 AM	4/1/13 12:00 AM
adsl-76-194-228-94.dsl.isan03.sbcglobal.net	4/1/13 12:00 AM	5/1/13 12:00 AM
adsl-76-194-228-94.dsl.isan03.sbcglobal.net	5/1/13 12:00 AM	6/1/13 12:00 AM
adsl-76-194-228-94.dsl.isan03.sbcglobal.net	6/1/13 12:00 AM	7/1/13 12:00 AM
adsl-76-194-228-94.dsl.isan03.sbcglobal.net	7/1/13 12:00 AM	8/1/13 12:00 AM
adsl-76-194-228-94.dsl.isan03.sbcglobal.net	8/1/13 12:00 AM	9/1/13 12:00 AM
adsl-76-194-228-94.dsl.isan03.sbcglobal.net	9/1/13 12:00 AM	10/1/13 12:00 AM
adsl-76-194-228-94.dsl.isan03.sbcglobal.net	10/1/13 12:00 AM	11/1/13 12:00 AM
adsl-76-194-228-94.dsl.isan03.sbcglobal.net	11/1/13 12:00 AM	12/1/13 12:00 AM
adsl-76-194-228-94.dsl.isan03.sbcglobal.net	12/1/13 12:00 AM	1/1/14 12:00 AM
adsl-76-194-228-94.dsl.isan03.sbcglobal.net	1/1/14 12:00 AM	2/1/14 12:00 AM
adsl-76-194-228-94.dsl.isan03.sbcglobal.net	2/1/14 12:00 AM	3/1/14 12:00 AM
adsl-76-194-228-94.dsl.isan03.sbcglobal.net	3/1/14 12:00 AM	4/1/14 12:00 AM
adsl-76-194-228-94.dsl.isan03.sbcglobal.net	4/1/14 12:00 AM	5/1/14 12:00 AM
adsl-76-194-228-94.dsl.isan03.sbcglobal.net	5/1/14 12:00 AM	6/1/14 12:00 AM
adsl-76-194-228-94.dsl.isan03.sbcglobal.net	6/1/14 12:00 AM	7/1/14 12:00 AM
adsl-76-194-228-94.dsl.isan03.sbcglobal.net	7/1/14 12:00 AM	8/1/14 12:00 AM
adsl-76-194-228-94.dsl.isan03.sbcglobal.net	8/1/14 12:00 AM	9/1/14 12:00 AM

99-111-170-165.lightspeed.irvnca.sbcglobal.net	8/1/15 12:00 AM	9/1/15 12:00 AM
99-111-170-165.lightspeed.irvnca.sbcglobal.net	9/1/15 12:00 AM	9/17/15 2:28 PM
cpe-76-91-89-234.socal.res.rr.com	5/8/12 12:00 AM	6/1/12 12:00 AM
cpe-76-91-89-234.socal.res.rr.com	6/1/12 12:00 AM	7/1/12 12:00 AM
cpe-76-91-89-234.socal.res.rr.com	7/1/12 12:00 AM	8/1/12 12:00 AM
cpe-76-91-89-234.socal.res.rr.com	8/1/12 12:00 AM	9/1/12 12:00 AM
cpe-76-91-89-234.socal.res.rr.com	9/1/12 12:00 AM	10/1/12 12:00 AM
cpe-76-91-89-234.socal.res.rr.com	10/1/12 12:00 AM	11/1/12 12:00 AM
cpe-76-91-89-234.socal.res.rr.com	11/1/12 12:00 AM	12/1/12 12:00 AM
cpe-76-91-89-234.socal.res.rr.com	12/1/12 12:00 AM	1/1/13 12:00 AM
cpe-76-91-89-234.socal.res.rr.com	1/1/13 12:00 AM	2/1/13 12:00 AM
cpe-76-91-89-234.socal.res.rr.com	2/1/13 12:00 AM	3/1/13 12:00 AM
cpe-76-91-89-234.socal.res.rr.com	3/1/13 12:00 AM	4/1/13 12:00 AM
cpe-76-91-89-234.socal.res.rr.com	4/1/13 12:00 AM	5/1/13 12:00 AM
cpe-76-91-89-234.socal.res.rr.com	5/1/13 12:00 AM	6/1/13 12:00 AM
cpe-76-91-89-234.socal.res.rr.com	6/1/13 12:00 AM	7/1/13 12:00 AM
cpe-76-91-89-234.socal.res.rr.com	7/1/13 12:00 AM	8/1/13 12:00 AM
cpe-76-91-89-234.socal.res.rr.com	8/1/13 12:00 AM	9/1/13 12:00 AM
cpe-76-91-89-234.socal.res.rr.com	9/1/13 12:00 AM	10/1/13 12:00 AM
cpe-76-91-89-234.socal.res.rr.com	10/1/13 12:00 AM	11/1/13 12:00 AM
cpe-76-91-89-234.socal.res.rr.com	11/1/13 12:00 AM	12/1/13 12:00 AM
cpe-76-91-89-234.socal.res.rr.com	12/1/13 12:00 AM	1/1/14 12:00 AM
cpe-76-91-89-234.socal.res.rr.com	1/1/14 12:00 AM	2/1/14 12:00 AM
cpe-76-91-89-234.socal.res.rr.com	2/1/14 12:00 AM	3/1/14 12:00 AM
cpe-76-91-89-234.socal.res.rr.com	3/1/14 12:00 AM	4/1/14 12:00 AM
cpe-76-91-89-234.socal.res.rr.com	4/1/14 12:00 AM	5/1/14 12:00 AM
cpe-76-91-89-234.socal.res.rr.com	5/1/14 12:00 AM	6/1/14 12:00 AM
cpe-76-91-89-234.socal.res.rr.com	6/1/14 12:00 AM	7/1/14 12:00 AM
cpe-76-91-89-234.socal.res.rr.com	7/1/14 12:00 AM	8/1/14 12:00 AM
cpe-76-91-89-234.socal.res.rr.com	8/1/14 12:00 AM	9/1/14 12:00 AM
cpe-76-91-89-234.socal.res.rr.com	9/1/14 12:00 AM	10/1/14 12:00 AM
cpe-76-91-89-234.socal.res.rr.com	10/1/14 12:00 AM	11/1/14 12:00 AM
cpe-76-91-89-234.socal.res.rr.com	11/1/14 12:00 AM	12/1/14 12:00 AM
cpe-76-91-89-234.socal.res.rr.com	12/1/14 12:00 AM	1/1/15 12:00 AM
cpe-76-91-89-234.socal.res.rr.com	1/1/15 12:00 AM	2/1/15 12:00 AM
cpe-76-91-89-234.socal.res.rr.com	2/1/15 12:00 AM	3/1/15 12:00 AM
cpe-76-91-89-234.socal.res.rr.com	3/1/15 12:00 AM	4/1/15 12:00 AM
cpe-76-91-89-234.socal.res.rr.com	4/1/15 12:00 AM	5/1/15 12:00 AM
cpe-76-91-89-234.socal.res.rr.com	5/1/15 12:00 AM	6/1/15 12:00 AM
cpe-76-91-89-234.socal.res.rr.com	6/1/15 12:00 AM	7/1/15 12:00 AM
cpe-76-91-89-234.socal.res.rr.com	7/1/15 12:00 AM	8/1/15 12:00 AM
cpe-76-91-89-234.socal.res.rr.com	8/1/15 12:00 AM	9/1/15 12:00 AM
cpe-76-91-89-234.socal.res.rr.com	9/1/15 12:00 AM	9/17/15 2:28 PM
cpe-76-171-31-153.socal.res.rr.com	5/8/12 12:00 AM	6/1/12 12:00 AM
cpe-76-171-31-153.socal.res.rr.com	6/1/12 12:00 AM	7/1/12 12:00 AM
cpe-76-171-31-153.socal.res.rr.com	7/1/12 12:00 AM	8/1/12 12:00 AM
cpe-76-171-31-153.socal.res.rr.com	8/1/12 12:00 AM	9/1/12 12:00 AM
cpe-76-171-31-153.socal.res.rr.com	9/1/12 12:00 AM	10/1/12 12:00 AM
cpe-76-171-31-153.socal.res.rr.com	10/1/12 12:00 AM	11/1/12 12:00 AM
cpe-76-171-31-153.socal.res.rr.com	11/1/12 12:00 AM	12/1/12 12:00 AM
cpe-76-171-31-153.socal.res.rr.com	12/1/12 12:00 AM	1/1/13 12:00 AM
cpe-76-171-31-153.socal.res.rr.com	1/1/13 12:00 AM	2/1/13 12:00 AM

cpe-76-171-31-153.socal.res.rr.com	2/1/13 12:00 AM	3/1/13 12:00 AM
cpe-76-171-31-153.socal.res.rr.com	3/1/13 12:00 AM	4/1/13 12:00 AM
cpe-76-171-31-153.socal.res.rr.com	4/1/13 12:00 AM	5/1/13 12:00 AM
cpe-76-171-31-153.socal.res.rr.com	5/1/13 12:00 AM	6/1/13 12:00 AM
cpe-76-171-31-153.socal.res.rr.com	6/1/13 12:00 AM	7/1/13 12:00 AM
cpe-76-171-31-153.socal.res.rr.com	7/1/13 12:00 AM	8/1/13 12:00 AM
cpe-76-171-31-153.socal.res.rr.com	8/1/13 12:00 AM	9/1/13 12:00 AM
cpe-76-171-31-153.socal.res.rr.com	9/1/13 12:00 AM	10/1/13 12:00 AM
cpe-76-171-31-153.socal.res.rr.com	10/1/13 12:00 AM	11/1/13 12:00 AM
cpe-76-171-31-153.socal.res.rr.com	11/1/13 12:00 AM	12/1/13 12:00 AM
cpe-76-171-31-153.socal.res.rr.com	12/1/13 12:00 AM	1/1/14 12:00 AM
cpe-76-171-31-153.socal.res.rr.com	1/1/14 12:00 AM	2/1/14 12:00 AM
cpe-76-171-31-153.socal.res.rr.com	2/1/14 12:00 AM	3/1/14 12:00 AM
cpe-76-171-31-153.socal.res.rr.com	3/1/14 12:00 AM	4/1/14 12:00 AM
cpe-76-171-31-153.socal.res.rr.com	4/1/14 12:00 AM	5/1/14 12:00 AM
cpe-76-171-31-153.socal.res.rr.com	5/1/14 12:00 AM	6/1/14 12:00 AM
cpe-76-171-31-153.socal.res.rr.com	6/1/14 12:00 AM	7/1/14 12:00 AM
cpe-76-171-31-153.socal.res.rr.com	7/1/14 12:00 AM	8/1/14 12:00 AM
cpe-76-171-31-153.socal.res.rr.com	8/1/14 12:00 AM	9/1/14 12:00 AM
cpe-76-171-31-153.socal.res.rr.com	9/1/14 12:00 AM	10/1/14 12:00 AM
cpe-76-171-31-153.socal.res.rr.com	10/1/14 12:00 AM	11/1/14 12:00 AM
cpe-76-171-31-153.socal.res.rr.com	11/1/14 12:00 AM	12/1/14 12:00 AM
cpe-76-171-31-153.socal.res.rr.com	12/1/14 12:00 AM	1/1/15 12:00 AM
cpe-76-171-31-153.socal.res.rr.com	1/1/15 12:00 AM	2/1/15 12:00 AM
cpe-76-171-31-153.socal.res.rr.com	2/1/15 12:00 AM	3/1/15 12:00 AM
cpe-76-171-31-153.socal.res.rr.com	3/1/15 12:00 AM	4/1/15 12:00 AM
cpe-76-171-31-153.socal.res.rr.com	4/1/15 12:00 AM	5/1/15 12:00 AM
cpe-76-171-31-153.socal.res.rr.com	5/1/15 12:00 AM	6/1/15 12:00 AM
cpe-76-171-31-153.socal.res.rr.com	6/1/15 12:00 AM	7/1/15 12:00 AM
cpe-76-171-31-153.socal.res.rr.com	7/1/15 12:00 AM	8/1/15 12:00 AM
cpe-76-171-31-153.socal.res.rr.com	8/1/15 12:00 AM	9/1/15 12:00 AM
cpe-76-171-31-153.socal.res.rr.com	9/1/15 12:00 AM	9/17/15 2:28 PM
204.69.1.206	5/8/12 12:00 AM	6/1/12 12:00 AM
204.69.1.206	6/1/12 12:00 AM	7/1/12 12:00 AM
204.69.1.206	7/1/12 12:00 AM	8/1/12 12:00 AM
204.69.1.206	8/1/12 12:00 AM	9/1/12 12:00 AM
204.69.1.206	9/1/12 12:00 AM	10/1/12 12:00 AM
204.69.1.206	10/1/12 12:00 AM	11/1/12 12:00 AM
204.69.1.206	11/1/12 12:00 AM	12/1/12 12:00 AM
204.69.1.206	12/1/12 12:00 AM	1/1/13 12:00 AM
204.69.1.206	1/1/13 12:00 AM	2/1/13 12:00 AM
204.69.1.206	2/1/13 12:00 AM	3/1/13 12:00 AM
204.69.1.206	3/1/13 12:00 AM	4/1/13 12:00 AM
204.69.1.206	4/1/13 12:00 AM	5/1/13 12:00 AM
204.69.1.206	5/1/13 12:00 AM	6/1/13 12:00 AM
204.69.1.206	6/1/13 12:00 AM	7/1/13 12:00 AM
204.69.1.206	7/1/13 12:00 AM	8/1/13 12:00 AM
204.69.1.206	8/1/13 12:00 AM	9/1/13 12:00 AM
204.69.1.206	9/1/13 12:00 AM	10/1/13 12:00 AM
204.69.1.206	10/1/13 12:00 AM	11/1/13 12:00 AM
204.69.1.206	11/1/13 12:00 AM	12/1/13 12:00 AM
204.69.1.206	12/1/13 12:00 AM	1/1/14 12:00 AM

204.69.1.206	1/1/14 12:00 AM	2/1/14 12:00 AM
204.69.1.206	2/1/14 12:00 AM	3/1/14 12:00 AM
204.69.1.206	3/1/14 12:00 AM	4/1/14 12:00 AM
204.69.1.206	4/1/14 12:00 AM	5/1/14 12:00 AM
204.69.1.206	5/1/14 12:00 AM	6/1/14 12:00 AM
204.69.1.206	6/1/14 12:00 AM	7/1/14 12:00 AM
204.69.1.206	7/1/14 12:00 AM	8/1/14 12:00 AM
204.69.1.206	8/1/14 12:00 AM	9/1/14 12:00 AM
204.69.1.206	9/1/14 12:00 AM	10/1/14 12:00 AM
204.69.1.206	10/1/14 12:00 AM	11/1/14 12:00 AM
204.69.1.206	11/1/14 12:00 AM	12/1/14 12:00 AM
204.69.1.206	12/1/14 12:00 AM	1/1/15 12:00 AM
204.69.1.206	1/1/15 12:00 AM	2/1/15 12:00 AM
204.69.1.206	2/1/15 12:00 AM	3/1/15 12:00 AM
204.69.1.206	3/1/15 12:00 AM	4/1/15 12:00 AM
204.69.1.206	4/1/15 12:00 AM	5/1/15 12:00 AM
204.69.1.206	5/1/15 12:00 AM	6/1/15 12:00 AM
204.69.1.206	6/1/15 12:00 AM	7/1/15 12:00 AM
204.69.1.206	7/1/15 12:00 AM	8/1/15 12:00 AM
204.69.1.206	8/1/15 12:00 AM	9/1/15 12:00 AM
204.69.1.206	9/1/15 12:00 AM	9/17/15 2:28 PM
204.69.1.208	5/8/12 12:00 AM	6/1/12 12:00 AM
204.69.1.208	6/1/12 12:00 AM	7/1/12 12:00 AM
204.69.1.208	7/1/12 12:00 AM	8/1/12 12:00 AM
204.69.1.208	8/1/12 12:00 AM	9/1/12 12:00 AM
204.69.1.208	9/1/12 12:00 AM	10/1/12 12:00 AM
204.69.1.208	10/1/12 12:00 AM	11/1/12 12:00 AM
204.69.1.208	11/1/12 12:00 AM	12/1/12 12:00 AM
204.69.1.208	12/1/12 12:00 AM	1/1/13 12:00 AM
204.69.1.208	1/1/13 12:00 AM	2/1/13 12:00 AM
204.69.1.208	2/1/13 12:00 AM	3/1/13 12:00 AM
204.69.1.208	3/1/13 12:00 AM	4/1/13 12:00 AM
204.69.1.208	4/1/13 12:00 AM	5/1/13 12:00 AM
204.69.1.208	5/1/13 12:00 AM	6/1/13 12:00 AM
204.69.1.208	6/1/13 12:00 AM	7/1/13 12:00 AM
204.69.1.208	7/1/13 12:00 AM	8/1/13 12:00 AM
204.69.1.208	8/1/13 12:00 AM	9/1/13 12:00 AM
204.69.1.208	9/1/13 12:00 AM	10/1/13 12:00 AM
204.69.1.208	10/1/13 12:00 AM	11/1/13 12:00 AM
204.69.1.208	11/1/13 12:00 AM	12/1/13 12:00 AM
204.69.1.208	12/1/13 12:00 AM	1/1/14 12:00 AM
204.69.1.208	1/1/14 12:00 AM	2/1/14 12:00 AM
204.69.1.208	2/1/14 12:00 AM	3/1/14 12:00 AM
204.69.1.208	3/1/14 12:00 AM	4/1/14 12:00 AM
204.69.1.208	4/1/14 12:00 AM	5/1/14 12:00 AM
204.69.1.208	5/1/14 12:00 AM	6/1/14 12:00 AM
204.69.1.208	6/1/14 12:00 AM	7/1/14 12:00 AM
204.69.1.208	7/1/14 12:00 AM	8/1/14 12:00 AM
204.69.1.208	8/1/14 12:00 AM	9/1/14 12:00 AM
204.69.1.208	9/1/14 12:00 AM	10/1/14 12:00 AM
204.69.1.208	10/1/14 12:00 AM	11/1/14 12:00 AM
204.69.1.208	11/1/14 12:00 AM	12/1/14 12:00 AM

204.69.1.208	12/1/14 12:00 AM	1/1/15 12:00 AM
204.69.1.208	1/1/15 12:00 AM	2/1/15 12:00 AM
204.69.1.208	2/1/15 12:00 AM	3/1/15 12:00 AM
204.69.1.208	3/1/15 12:00 AM	4/1/15 12:00 AM
204.69.1.208	4/1/15 12:00 AM	5/1/15 12:00 AM
204.69.1.208	5/1/15 12:00 AM	6/1/15 12:00 AM
204.69.1.208	6/1/15 12:00 AM	7/1/15 12:00 AM
204.69.1.208	7/1/15 12:00 AM	8/1/15 12:00 AM
204.69.1.208	8/1/15 12:00 AM	9/1/15 12:00 AM
204.69.1.208	9/1/15 12:00 AM	9/17/15 2:28 PM
204.69.1.211	5/8/12 12:00 AM	6/1/12 12:00 AM
204.69.1.211	6/1/12 12:00 AM	7/1/12 12:00 AM
204.69.1.211	7/1/12 12:00 AM	8/1/12 12:00 AM
204.69.1.211	8/1/12 12:00 AM	9/1/12 12:00 AM
204.69.1.211	9/1/12 12:00 AM	10/1/12 12:00 AM
204.69.1.211	10/1/12 12:00 AM	11/1/12 12:00 AM
204.69.1.211	11/1/12 12:00 AM	12/1/12 12:00 AM
204.69.1.211	12/1/12 12:00 AM	1/1/13 12:00 AM
204.69.1.211	1/1/13 12:00 AM	2/1/13 12:00 AM
204.69.1.211	2/1/13 12:00 AM	3/1/13 12:00 AM
204.69.1.211	3/1/13 12:00 AM	4/1/13 12:00 AM
204.69.1.211	4/1/13 12:00 AM	5/1/13 12:00 AM
204.69.1.211	5/1/13 12:00 AM	6/1/13 12:00 AM
204.69.1.211	6/1/13 12:00 AM	7/1/13 12:00 AM
204.69.1.211	7/1/13 12:00 AM	8/1/13 12:00 AM
204.69.1.211	8/1/13 12:00 AM	9/1/13 12:00 AM
204.69.1.211	9/1/13 12:00 AM	10/1/13 12:00 AM
204.69.1.211	10/1/13 12:00 AM	11/1/13 12:00 AM
204.69.1.211	11/1/13 12:00 AM	12/1/13 12:00 AM
204.69.1.211	12/1/13 12:00 AM	1/1/14 12:00 AM
204.69.1.211	1/1/14 12:00 AM	2/1/14 12:00 AM
204.69.1.211	2/1/14 12:00 AM	3/1/14 12:00 AM
204.69.1.211	3/1/14 12:00 AM	4/1/14 12:00 AM
204.69.1.211	4/1/14 12:00 AM	5/1/14 12:00 AM
204.69.1.211	5/1/14 12:00 AM	6/1/14 12:00 AM
204.69.1.211	6/1/14 12:00 AM	7/1/14 12:00 AM
204.69.1.211	7/1/14 12:00 AM	8/1/14 12:00 AM
204.69.1.211	8/1/14 12:00 AM	9/1/14 12:00 AM
204.69.1.211	9/1/14 12:00 AM	10/1/14 12:00 AM
204.69.1.211	10/1/14 12:00 AM	11/1/14 12:00 AM
204.69.1.211	11/1/14 12:00 AM	12/1/14 12:00 AM
204.69.1.211	12/1/14 12:00 AM	1/1/15 12:00 AM
204.69.1.211	1/1/15 12:00 AM	2/1/15 12:00 AM
204.69.1.211	2/1/15 12:00 AM	3/1/15 12:00 AM
204.69.1.211	3/1/15 12:00 AM	4/1/15 12:00 AM
204.69.1.211	4/1/15 12:00 AM	5/1/15 12:00 AM
204.69.1.211	5/1/15 12:00 AM	6/1/15 12:00 AM
204.69.1.211	6/1/15 12:00 AM	7/1/15 12:00 AM
204.69.1.211	7/1/15 12:00 AM	8/1/15 12:00 AM
204.69.1.211	8/1/15 12:00 AM	9/1/15 12:00 AM
204.69.1.211	9/1/15 12:00 AM	9/17/15 2:28 PM
204.69.1.207	5/8/12 12:00 AM	6/1/12 12:00 AM

204.69.1.207	6/1/12 12:00 AM	7/1/12 12:00 AM
204.69.1.207	7/1/12 12:00 AM	8/1/12 12:00 AM
204.69.1.207	8/1/12 12:00 AM	9/1/12 12:00 AM
204.69.1.207	9/1/12 12:00 AM	10/1/12 12:00 AM
204.69.1.207	10/1/12 12:00 AM	11/1/12 12:00 AM
204.69.1.207	11/1/12 12:00 AM	12/1/12 12:00 AM
204.69.1.207	12/1/12 12:00 AM	1/1/13 12:00 AM
204.69.1.207	1/1/13 12:00 AM	2/1/13 12:00 AM
204.69.1.207	2/1/13 12:00 AM	3/1/13 12:00 AM
204.69.1.207	3/1/13 12:00 AM	4/1/13 12:00 AM
204.69.1.207	4/1/13 12:00 AM	5/1/13 12:00 AM
204.69.1.207	5/1/13 12:00 AM	6/1/13 12:00 AM
204.69.1.207	6/1/13 12:00 AM	7/1/13 12:00 AM
204.69.1.207	7/1/13 12:00 AM	8/1/13 12:00 AM
204.69.1.207	8/1/13 12:00 AM	9/1/13 12:00 AM
204.69.1.207	9/1/13 12:00 AM	10/1/13 12:00 AM
204.69.1.207	10/1/13 12:00 AM	11/1/13 12:00 AM
204.69.1.207	11/1/13 12:00 AM	12/1/13 12:00 AM
204.69.1.207	12/1/13 12:00 AM	1/1/14 12:00 AM
204.69.1.207	1/1/14 12:00 AM	2/1/14 12:00 AM
204.69.1.207	2/1/14 12:00 AM	3/1/14 12:00 AM
204.69.1.207	3/1/14 12:00 AM	4/1/14 12:00 AM
204.69.1.207	4/1/14 12:00 AM	5/1/14 12:00 AM
204.69.1.207	5/1/14 12:00 AM	6/1/14 12:00 AM
204.69.1.207	6/1/14 12:00 AM	7/1/14 12:00 AM
204.69.1.207	7/1/14 12:00 AM	8/1/14 12:00 AM
204.69.1.207	8/1/14 12:00 AM	9/1/14 12:00 AM
204.69.1.207	9/1/14 12:00 AM	10/1/14 12:00 AM
204.69.1.207	10/1/14 12:00 AM	11/1/14 12:00 AM
204.69.1.207	11/1/14 12:00 AM	12/1/14 12:00 AM
204.69.1.207	12/1/14 12:00 AM	1/1/15 12:00 AM
204.69.1.207	1/1/15 12:00 AM	2/1/15 12:00 AM
204.69.1.207	2/1/15 12:00 AM	3/1/15 12:00 AM
204.69.1.207	3/1/15 12:00 AM	4/1/15 12:00 AM
204.69.1.207	4/1/15 12:00 AM	5/1/15 12:00 AM
204.69.1.207	5/1/15 12:00 AM	6/1/15 12:00 AM
204.69.1.207	6/1/15 12:00 AM	7/1/15 12:00 AM
204.69.1.207	7/1/15 12:00 AM	8/1/15 12:00 AM
204.69.1.207	8/1/15 12:00 AM	9/1/15 12:00 AM
204.69.1.207	9/1/15 12:00 AM	9/17/15 2:28 PM
204.69.1.1	5/8/12 12:00 AM	6/1/12 12:00 AM
204.69.1.1	6/1/12 12:00 AM	7/1/12 12:00 AM
204.69.1.1	7/1/12 12:00 AM	8/1/12 12:00 AM
204.69.1.1	8/1/12 12:00 AM	9/1/12 12:00 AM
204.69.1.1	9/1/12 12:00 AM	10/1/12 12:00 AM
204.69.1.1	10/1/12 12:00 AM	11/1/12 12:00 AM
204.69.1.1	11/1/12 12:00 AM	12/1/12 12:00 AM
204.69.1.1	12/1/12 12:00 AM	1/1/13 12:00 AM
204.69.1.1	1/1/13 12:00 AM	2/1/13 12:00 AM
204.69.1.1	2/1/13 12:00 AM	3/1/13 12:00 AM
204.69.1.1	3/1/13 12:00 AM	4/1/13 12:00 AM
204.69.1.1	4/1/13 12:00 AM	5/1/13 12:00 AM

204.69.1.1	5/1/13 12:00 AM	6/1/13 12:00 AM
204.69.1.1	6/1/13 12:00 AM	7/1/13 12:00 AM
204.69.1.1	7/1/13 12:00 AM	8/1/13 12:00 AM
204.69.1.1	8/1/13 12:00 AM	9/1/13 12:00 AM
204.69.1.1	9/1/13 12:00 AM	10/1/13 12:00 AM
204.69.1.1	10/1/13 12:00 AM	11/1/13 12:00 AM
204.69.1.1	11/1/13 12:00 AM	12/1/13 12:00 AM
204.69.1.1	12/1/13 12:00 AM	1/1/14 12:00 AM
204.69.1.1	1/1/14 12:00 AM	2/1/14 12:00 AM
204.69.1.1	2/1/14 12:00 AM	3/1/14 12:00 AM
204.69.1.1	3/1/14 12:00 AM	4/1/14 12:00 AM
204.69.1.1	4/1/14 12:00 AM	5/1/14 12:00 AM
204.69.1.1	5/1/14 12:00 AM	6/1/14 12:00 AM
204.69.1.1	6/1/14 12:00 AM	7/1/14 12:00 AM
204.69.1.1	7/1/14 12:00 AM	8/1/14 12:00 AM
204.69.1.1	8/1/14 12:00 AM	9/1/14 12:00 AM
204.69.1.1	9/1/14 12:00 AM	10/1/14 12:00 AM
204.69.1.1	10/1/14 12:00 AM	11/1/14 12:00 AM
204.69.1.1	11/1/14 12:00 AM	12/1/14 12:00 AM
204.69.1.1	12/1/14 12:00 AM	1/1/15 12:00 AM
204.69.1.1	1/1/15 12:00 AM	2/1/15 12:00 AM
204.69.1.1	2/1/15 12:00 AM	3/1/15 12:00 AM
204.69.1.1	3/1/15 12:00 AM	4/1/15 12:00 AM
204.69.1.1	4/1/15 12:00 AM	5/1/15 12:00 AM
204.69.1.1	5/1/15 12:00 AM	6/1/15 12:00 AM
204.69.1.1	6/1/15 12:00 AM	7/1/15 12:00 AM
204.69.1.1	7/1/15 12:00 AM	8/1/15 12:00 AM
204.69.1.1	8/1/15 12:00 AM	9/1/15 12:00 AM
204.69.1.1	9/1/15 12:00 AM	9/17/15 2:28 PM
204.69.1.206	5/8/12 12:00 AM	6/1/12 12:00 AM
204.69.1.206	6/1/12 12:00 AM	7/1/12 12:00 AM
204.69.1.206	7/1/12 12:00 AM	8/1/12 12:00 AM
204.69.1.206	8/1/12 12:00 AM	9/1/12 12:00 AM
204.69.1.206	9/1/12 12:00 AM	10/1/12 12:00 AM
204.69.1.206	10/1/12 12:00 AM	11/1/12 12:00 AM
204.69.1.206	11/1/12 12:00 AM	12/1/12 12:00 AM
204.69.1.206	12/1/12 12:00 AM	1/1/13 12:00 AM
204.69.1.206	1/1/13 12:00 AM	2/1/13 12:00 AM
204.69.1.206	2/1/13 12:00 AM	3/1/13 12:00 AM
204.69.1.206	3/1/13 12:00 AM	4/1/13 12:00 AM
204.69.1.206	4/1/13 12:00 AM	5/1/13 12:00 AM
204.69.1.206	5/1/13 12:00 AM	6/1/13 12:00 AM
204.69.1.206	6/1/13 12:00 AM	7/1/13 12:00 AM
204.69.1.206	7/1/13 12:00 AM	8/1/13 12:00 AM
204.69.1.206	8/1/13 12:00 AM	9/1/13 12:00 AM
204.69.1.206	9/1/13 12:00 AM	10/1/13 12:00 AM
204.69.1.206	10/1/13 12:00 AM	11/1/13 12:00 AM
204.69.1.206	11/1/13 12:00 AM	12/1/13 12:00 AM
204.69.1.206	12/1/13 12:00 AM	1/1/14 12:00 AM
204.69.1.206	1/1/14 12:00 AM	2/1/14 12:00 AM
204.69.1.206	2/1/14 12:00 AM	3/1/14 12:00 AM
204.69.1.206	3/1/14 12:00 AM	4/1/14 12:00 AM

204.69.1.206	4/1/14 12:00 AM	5/1/14 12:00 AM
204.69.1.206	5/1/14 12:00 AM	6/1/14 12:00 AM
204.69.1.206	6/1/14 12:00 AM	7/1/14 12:00 AM
204.69.1.206	7/1/14 12:00 AM	8/1/14 12:00 AM
204.69.1.206	8/1/14 12:00 AM	9/1/14 12:00 AM
204.69.1.206	9/1/14 12:00 AM	10/1/14 12:00 AM
204.69.1.206	10/1/14 12:00 AM	11/1/14 12:00 AM
204.69.1.206	11/1/14 12:00 AM	12/1/14 12:00 AM
204.69.1.206	12/1/14 12:00 AM	1/1/15 12:00 AM
204.69.1.206	1/1/15 12:00 AM	2/1/15 12:00 AM
204.69.1.206	2/1/15 12:00 AM	3/1/15 12:00 AM
204.69.1.206	3/1/15 12:00 AM	4/1/15 12:00 AM
204.69.1.206	4/1/15 12:00 AM	5/1/15 12:00 AM
204.69.1.206	5/1/15 12:00 AM	6/1/15 12:00 AM
204.69.1.206	6/1/15 12:00 AM	7/1/15 12:00 AM
204.69.1.206	7/1/15 12:00 AM	8/1/15 12:00 AM
204.69.1.206	8/1/15 12:00 AM	9/1/15 12:00 AM
204.69.1.206	9/1/15 12:00 AM	9/17/15 2:28 PM
204.69.1.208	5/8/12 12:00 AM	6/1/12 12:00 AM
204.69.1.208	6/1/12 12:00 AM	7/1/12 12:00 AM
204.69.1.208	7/1/12 12:00 AM	8/1/12 12:00 AM
204.69.1.208	8/1/12 12:00 AM	9/1/12 12:00 AM
204.69.1.208	9/1/12 12:00 AM	10/1/12 12:00 AM
204.69.1.208	10/1/12 12:00 AM	11/1/12 12:00 AM
204.69.1.208	11/1/12 12:00 AM	12/1/12 12:00 AM
204.69.1.208	12/1/12 12:00 AM	1/1/13 12:00 AM
204.69.1.208	1/1/13 12:00 AM	2/1/13 12:00 AM
204.69.1.208	2/1/13 12:00 AM	3/1/13 12:00 AM
204.69.1.208	3/1/13 12:00 AM	4/1/13 12:00 AM
204.69.1.208	4/1/13 12:00 AM	5/1/13 12:00 AM
204.69.1.208	5/1/13 12:00 AM	6/1/13 12:00 AM
204.69.1.208	6/1/13 12:00 AM	7/1/13 12:00 AM
204.69.1.208	7/1/13 12:00 AM	8/1/13 12:00 AM
204.69.1.208	8/1/13 12:00 AM	9/1/13 12:00 AM
204.69.1.208	9/1/13 12:00 AM	10/1/13 12:00 AM
204.69.1.208	10/1/13 12:00 AM	11/1/13 12:00 AM
204.69.1.208	11/1/13 12:00 AM	12/1/13 12:00 AM
204.69.1.208	12/1/13 12:00 AM	1/1/14 12:00 AM
204.69.1.208	1/1/14 12:00 AM	2/1/14 12:00 AM
204.69.1.208	2/1/14 12:00 AM	3/1/14 12:00 AM
204.69.1.208	3/1/14 12:00 AM	4/1/14 12:00 AM
204.69.1.208	4/1/14 12:00 AM	5/1/14 12:00 AM
204.69.1.208	5/1/14 12:00 AM	6/1/14 12:00 AM
204.69.1.208	6/1/14 12:00 AM	7/1/14 12:00 AM
204.69.1.208	7/1/14 12:00 AM	8/1/14 12:00 AM
204.69.1.208	8/1/14 12:00 AM	9/1/14 12:00 AM
204.69.1.208	9/1/14 12:00 AM	10/1/14 12:00 AM
204.69.1.208	10/1/14 12:00 AM	11/1/14 12:00 AM
204.69.1.208	11/1/14 12:00 AM	12/1/14 12:00 AM
204.69.1.208	12/1/14 12:00 AM	1/1/15 12:00 AM
204.69.1.208	1/1/15 12:00 AM	2/1/15 12:00 AM
204.69.1.208	2/1/15 12:00 AM	3/1/15 12:00 AM

204.69.1.208	3/1/15 12:00 AM	4/1/15 12:00 AM
204.69.1.208	4/1/15 12:00 AM	5/1/15 12:00 AM
204.69.1.208	5/1/15 12:00 AM	6/1/15 12:00 AM
204.69.1.208	6/1/15 12:00 AM	7/1/15 12:00 AM
204.69.1.208	7/1/15 12:00 AM	8/1/15 12:00 AM
204.69.1.208	8/1/15 12:00 AM	9/1/15 12:00 AM
204.69.1.208	9/1/15 12:00 AM	9/17/15 2:28 PM
207.233.118.25	5/8/12 12:00 AM	6/1/12 12:00 AM
207.233.118.25	6/1/12 12:00 AM	7/1/12 12:00 AM
207.233.118.25	7/1/12 12:00 AM	8/1/12 12:00 AM
207.233.118.25	8/1/12 12:00 AM	9/1/12 12:00 AM
207.233.118.25	9/1/12 12:00 AM	10/1/12 12:00 AM
207.233.118.25	10/1/12 12:00 AM	11/1/12 12:00 AM
207.233.118.25	11/1/12 12:00 AM	12/1/12 12:00 AM
207.233.118.25	12/1/12 12:00 AM	1/1/13 12:00 AM
207.233.118.25	1/1/13 12:00 AM	2/1/13 12:00 AM
207.233.118.25	2/1/13 12:00 AM	3/1/13 12:00 AM
207.233.118.25	3/1/13 12:00 AM	4/1/13 12:00 AM
207.233.118.25	4/1/13 12:00 AM	5/1/13 12:00 AM
207.233.118.25	5/1/13 12:00 AM	6/1/13 12:00 AM
207.233.118.25	6/1/13 12:00 AM	7/1/13 12:00 AM
207.233.118.25	7/1/13 12:00 AM	8/1/13 12:00 AM
207.233.118.25	8/1/13 12:00 AM	9/1/13 12:00 AM
207.233.118.25	9/1/13 12:00 AM	10/1/13 12:00 AM
207.233.118.25	10/1/13 12:00 AM	11/1/13 12:00 AM
207.233.118.25	11/1/13 12:00 AM	12/1/13 12:00 AM
207.233.118.25	12/1/13 12:00 AM	1/1/14 12:00 AM
207.233.118.25	1/1/14 12:00 AM	2/1/14 12:00 AM
207.233.118.25	2/1/14 12:00 AM	3/1/14 12:00 AM
207.233.118.25	3/1/14 12:00 AM	4/1/14 12:00 AM
207.233.118.25	4/1/14 12:00 AM	5/1/14 12:00 AM
207.233.118.25	5/1/14 12:00 AM	6/1/14 12:00 AM
207.233.118.25	6/1/14 12:00 AM	7/1/14 12:00 AM
207.233.118.25	7/1/14 12:00 AM	8/1/14 12:00 AM
207.233.118.25	8/1/14 12:00 AM	9/1/14 12:00 AM
207.233.118.25	9/1/14 12:00 AM	10/1/14 12:00 AM
207.233.118.25	10/1/14 12:00 AM	11/1/14 12:00 AM
207.233.118.25	11/1/14 12:00 AM	12/1/14 12:00 AM
207.233.118.25	12/1/14 12:00 AM	1/1/15 12:00 AM
207.233.118.25	1/1/15 12:00 AM	2/1/15 12:00 AM
207.233.118.25	2/1/15 12:00 AM	3/1/15 12:00 AM
207.233.118.25	3/1/15 12:00 AM	4/1/15 12:00 AM
207.233.118.25	4/1/15 12:00 AM	5/1/15 12:00 AM
207.233.118.25	5/1/15 12:00 AM	6/1/15 12:00 AM
207.233.118.25	6/1/15 12:00 AM	7/1/15 12:00 AM
207.233.118.25	7/1/15 12:00 AM	8/1/15 12:00 AM
207.233.118.25	8/1/15 12:00 AM	9/1/15 12:00 AM
207.233.118.25	9/1/15 12:00 AM	9/17/15 2:28 PM
204.69.1.211	5/8/12 12:00 AM	6/1/12 12:00 AM
204.69.1.211	6/1/12 12:00 AM	7/1/12 12:00 AM
204.69.1.211	7/1/12 12:00 AM	8/1/12 12:00 AM
204.69.1.211	8/1/12 12:00 AM	9/1/12 12:00 AM

204.69.1.211	9/1/12 12:00 AM	10/1/12 12:00 AM
204.69.1.211	10/1/12 12:00 AM	11/1/12 12:00 AM
204.69.1.211	11/1/12 12:00 AM	12/1/12 12:00 AM
204.69.1.211	12/1/12 12:00 AM	1/1/13 12:00 AM
204.69.1.211	1/1/13 12:00 AM	2/1/13 12:00 AM
204.69.1.211	2/1/13 12:00 AM	3/1/13 12:00 AM
204.69.1.211	3/1/13 12:00 AM	4/1/13 12:00 AM
204.69.1.211	4/1/13 12:00 AM	5/1/13 12:00 AM
204.69.1.211	5/1/13 12:00 AM	6/1/13 12:00 AM
204.69.1.211	6/1/13 12:00 AM	7/1/13 12:00 AM
204.69.1.211	7/1/13 12:00 AM	8/1/13 12:00 AM
204.69.1.211	8/1/13 12:00 AM	9/1/13 12:00 AM
204.69.1.211	9/1/13 12:00 AM	10/1/13 12:00 AM
204.69.1.211	10/1/13 12:00 AM	11/1/13 12:00 AM
204.69.1.211	11/1/13 12:00 AM	12/1/13 12:00 AM
204.69.1.211	12/1/13 12:00 AM	1/1/14 12:00 AM
204.69.1.211	1/1/14 12:00 AM	2/1/14 12:00 AM
204.69.1.211	2/1/14 12:00 AM	3/1/14 12:00 AM
204.69.1.211	3/1/14 12:00 AM	4/1/14 12:00 AM
204.69.1.211	4/1/14 12:00 AM	5/1/14 12:00 AM
204.69.1.211	5/1/14 12:00 AM	6/1/14 12:00 AM
204.69.1.211	6/1/14 12:00 AM	7/1/14 12:00 AM
204.69.1.211	7/1/14 12:00 AM	8/1/14 12:00 AM
204.69.1.211	8/1/14 12:00 AM	9/1/14 12:00 AM
204.69.1.211	9/1/14 12:00 AM	10/1/14 12:00 AM
204.69.1.211	10/1/14 12:00 AM	11/1/14 12:00 AM
204.69.1.211	11/1/14 12:00 AM	12/1/14 12:00 AM
204.69.1.211	12/1/14 12:00 AM	1/1/15 12:00 AM
204.69.1.211	1/1/15 12:00 AM	2/1/15 12:00 AM
204.69.1.211	2/1/15 12:00 AM	3/1/15 12:00 AM
204.69.1.211	3/1/15 12:00 AM	4/1/15 12:00 AM
204.69.1.211	4/1/15 12:00 AM	5/1/15 12:00 AM
204.69.1.211	5/1/15 12:00 AM	6/1/15 12:00 AM
204.69.1.211	6/1/15 12:00 AM	7/1/15 12:00 AM
204.69.1.211	7/1/15 12:00 AM	8/1/15 12:00 AM
204.69.1.211	8/1/15 12:00 AM	9/1/15 12:00 AM
204.69.1.211	9/1/15 12:00 AM	9/17/15 2:28 PM
204.69.1.207	5/8/12 12:00 AM	6/1/12 12:00 AM
204.69.1.207	6/1/12 12:00 AM	7/1/12 12:00 AM
204.69.1.207	7/1/12 12:00 AM	8/1/12 12:00 AM
204.69.1.207	8/1/12 12:00 AM	9/1/12 12:00 AM
204.69.1.207	9/1/12 12:00 AM	10/1/12 12:00 AM
204.69.1.207	10/1/12 12:00 AM	11/1/12 12:00 AM
204.69.1.207	11/1/12 12:00 AM	12/1/12 12:00 AM
204.69.1.207	12/1/12 12:00 AM	1/1/13 12:00 AM
204.69.1.207	1/1/13 12:00 AM	2/1/13 12:00 AM
204.69.1.207	2/1/13 12:00 AM	3/1/13 12:00 AM
204.69.1.207	3/1/13 12:00 AM	4/1/13 12:00 AM
204.69.1.207	4/1/13 12:00 AM	5/1/13 12:00 AM
204.69.1.207	5/1/13 12:00 AM	6/1/13 12:00 AM
204.69.1.207	6/1/13 12:00 AM	7/1/13 12:00 AM
204.69.1.207	7/1/13 12:00 AM	8/1/13 12:00 AM

204.69.1.207	8/1/13 12:00 AM	9/1/13 12:00 AM
204.69.1.207	9/1/13 12:00 AM	10/1/13 12:00 AM
204.69.1.207	10/1/13 12:00 AM	11/1/13 12:00 AM
204.69.1.207	11/1/13 12:00 AM	12/1/13 12:00 AM
204.69.1.207	12/1/13 12:00 AM	1/1/14 12:00 AM
204.69.1.207	1/1/14 12:00 AM	2/1/14 12:00 AM
204.69.1.207	2/1/14 12:00 AM	3/1/14 12:00 AM
204.69.1.207	3/1/14 12:00 AM	4/1/14 12:00 AM
204.69.1.207	4/1/14 12:00 AM	5/1/14 12:00 AM
204.69.1.207	5/1/14 12:00 AM	6/1/14 12:00 AM
204.69.1.207	6/1/14 12:00 AM	7/1/14 12:00 AM
204.69.1.207	7/1/14 12:00 AM	8/1/14 12:00 AM
204.69.1.207	8/1/14 12:00 AM	9/1/14 12:00 AM
204.69.1.207	9/1/14 12:00 AM	10/1/14 12:00 AM
204.69.1.207	10/1/14 12:00 AM	11/1/14 12:00 AM
204.69.1.207	11/1/14 12:00 AM	12/1/14 12:00 AM
204.69.1.207	12/1/14 12:00 AM	1/1/15 12:00 AM
204.69.1.207	1/1/15 12:00 AM	2/1/15 12:00 AM
204.69.1.207	2/1/15 12:00 AM	3/1/15 12:00 AM
204.69.1.207	3/1/15 12:00 AM	4/1/15 12:00 AM
204.69.1.207	4/1/15 12:00 AM	5/1/15 12:00 AM
204.69.1.207	5/1/15 12:00 AM	6/1/15 12:00 AM
204.69.1.207	6/1/15 12:00 AM	7/1/15 12:00 AM
204.69.1.207	7/1/15 12:00 AM	8/1/15 12:00 AM
204.69.1.207	8/1/15 12:00 AM	9/1/15 12:00 AM
204.69.1.207	9/1/15 12:00 AM	9/17/15 2:28 PM
204.69.1.214	5/8/12 12:00 AM	6/1/12 12:00 AM
204.69.1.214	6/1/12 12:00 AM	7/1/12 12:00 AM
204.69.1.214	7/1/12 12:00 AM	8/1/12 12:00 AM
204.69.1.214	8/1/12 12:00 AM	9/1/12 12:00 AM
204.69.1.214	9/1/12 12:00 AM	10/1/12 12:00 AM
204.69.1.214	10/1/12 12:00 AM	11/1/12 12:00 AM
204.69.1.214	11/1/12 12:00 AM	12/1/12 12:00 AM
204.69.1.214	12/1/12 12:00 AM	1/1/13 12:00 AM
204.69.1.214	1/1/13 12:00 AM	2/1/13 12:00 AM
204.69.1.214	2/1/13 12:00 AM	3/1/13 12:00 AM
204.69.1.214	3/1/13 12:00 AM	4/1/13 12:00 AM
204.69.1.214	4/1/13 12:00 AM	5/1/13 12:00 AM
204.69.1.214	5/1/13 12:00 AM	6/1/13 12:00 AM
204.69.1.214	6/1/13 12:00 AM	7/1/13 12:00 AM
204.69.1.214	7/1/13 12:00 AM	8/1/13 12:00 AM
204.69.1.214	8/1/13 12:00 AM	9/1/13 12:00 AM
204.69.1.214	9/1/13 12:00 AM	10/1/13 12:00 AM
204.69.1.214	10/1/13 12:00 AM	11/1/13 12:00 AM
204.69.1.214	11/1/13 12:00 AM	12/1/13 12:00 AM
204.69.1.214	12/1/13 12:00 AM	1/1/14 12:00 AM
204.69.1.214	1/1/14 12:00 AM	2/1/14 12:00 AM
204.69.1.214	2/1/14 12:00 AM	3/1/14 12:00 AM
204.69.1.214	3/1/14 12:00 AM	4/1/14 12:00 AM
204.69.1.214	4/1/14 12:00 AM	5/1/14 12:00 AM
204.69.1.214	5/1/14 12:00 AM	6/1/14 12:00 AM
204.69.1.214	6/1/14 12:00 AM	7/1/14 12:00 AM

204.69.1.214	7/1/14 12:00 AM	8/1/14 12:00 AM
204.69.1.214	8/1/14 12:00 AM	9/1/14 12:00 AM
204.69.1.214	9/1/14 12:00 AM	10/1/14 12:00 AM
204.69.1.214	10/1/14 12:00 AM	11/1/14 12:00 AM
204.69.1.214	11/1/14 12:00 AM	12/1/14 12:00 AM
204.69.1.214	12/1/14 12:00 AM	1/1/15 12:00 AM
204.69.1.214	1/1/15 12:00 AM	2/1/15 12:00 AM
204.69.1.214	2/1/15 12:00 AM	3/1/15 12:00 AM
204.69.1.214	3/1/15 12:00 AM	4/1/15 12:00 AM
204.69.1.214	4/1/15 12:00 AM	5/1/15 12:00 AM
204.69.1.214	5/1/15 12:00 AM	6/1/15 12:00 AM
204.69.1.214	6/1/15 12:00 AM	7/1/15 12:00 AM
204.69.1.214	7/1/15 12:00 AM	8/1/15 12:00 AM
204.69.1.214	8/1/15 12:00 AM	9/1/15 12:00 AM
204.69.1.214	9/1/15 12:00 AM	9/17/15 2:28 PM
204.69.1.1	5/8/12 12:00 AM	6/1/12 12:00 AM
204.69.1.1	6/1/12 12:00 AM	7/1/12 12:00 AM
204.69.1.1	7/1/12 12:00 AM	8/1/12 12:00 AM
204.69.1.1	8/1/12 12:00 AM	9/1/12 12:00 AM
204.69.1.1	9/1/12 12:00 AM	10/1/12 12:00 AM
204.69.1.1	10/1/12 12:00 AM	11/1/12 12:00 AM
204.69.1.1	11/1/12 12:00 AM	12/1/12 12:00 AM
204.69.1.1	12/1/12 12:00 AM	1/1/13 12:00 AM
204.69.1.1	1/1/13 12:00 AM	2/1/13 12:00 AM
204.69.1.1	2/1/13 12:00 AM	3/1/13 12:00 AM
204.69.1.1	3/1/13 12:00 AM	4/1/13 12:00 AM
204.69.1.1	4/1/13 12:00 AM	5/1/13 12:00 AM
204.69.1.1	5/1/13 12:00 AM	6/1/13 12:00 AM
204.69.1.1	6/1/13 12:00 AM	7/1/13 12:00 AM
204.69.1.1	7/1/13 12:00 AM	8/1/13 12:00 AM
204.69.1.1	8/1/13 12:00 AM	9/1/13 12:00 AM
204.69.1.1	9/1/13 12:00 AM	10/1/13 12:00 AM
204.69.1.1	10/1/13 12:00 AM	11/1/13 12:00 AM
204.69.1.1	11/1/13 12:00 AM	12/1/13 12:00 AM
204.69.1.1	12/1/13 12:00 AM	1/1/14 12:00 AM
204.69.1.1	1/1/14 12:00 AM	2/1/14 12:00 AM
204.69.1.1	2/1/14 12:00 AM	3/1/14 12:00 AM
204.69.1.1	3/1/14 12:00 AM	4/1/14 12:00 AM
204.69.1.1	4/1/14 12:00 AM	5/1/14 12:00 AM
204.69.1.1	5/1/14 12:00 AM	6/1/14 12:00 AM
204.69.1.1	6/1/14 12:00 AM	7/1/14 12:00 AM
204.69.1.1	7/1/14 12:00 AM	8/1/14 12:00 AM
204.69.1.1	8/1/14 12:00 AM	9/1/14 12:00 AM
204.69.1.1	9/1/14 12:00 AM	10/1/14 12:00 AM
204.69.1.1	10/1/14 12:00 AM	11/1/14 12:00 AM
204.69.1.1	11/1/14 12:00 AM	12/1/14 12:00 AM
204.69.1.1	12/1/14 12:00 AM	1/1/15 12:00 AM
204.69.1.1	1/1/15 12:00 AM	2/1/15 12:00 AM
204.69.1.1	2/1/15 12:00 AM	3/1/15 12:00 AM
204.69.1.1	3/1/15 12:00 AM	4/1/15 12:00 AM
204.69.1.1	4/1/15 12:00 AM	5/1/15 12:00 AM
204.69.1.1	5/1/15 12:00 AM	6/1/15 12:00 AM

204.69.1.1	6/1/15 12:00 AM	7/1/15 12:00 AM
204.69.1.1	7/1/15 12:00 AM	8/1/15 12:00 AM
204.69.1.1	8/1/15 12:00 AM	9/1/15 12:00 AM
204.69.1.1	9/1/15 12:00 AM	9/17/15 2:28 PM
204.69.1.206	5/8/12 12:00 AM	6/1/12 12:00 AM
204.69.1.206	6/1/12 12:00 AM	7/1/12 12:00 AM
204.69.1.206	7/1/12 12:00 AM	8/1/12 12:00 AM
204.69.1.206	8/1/12 12:00 AM	9/1/12 12:00 AM
204.69.1.206	9/1/12 12:00 AM	10/1/12 12:00 AM
204.69.1.206	10/1/12 12:00 AM	11/1/12 12:00 AM
204.69.1.206	11/1/12 12:00 AM	12/1/12 12:00 AM
204.69.1.206	12/1/12 12:00 AM	1/1/13 12:00 AM
204.69.1.206	1/1/13 12:00 AM	2/1/13 12:00 AM
204.69.1.206	2/1/13 12:00 AM	3/1/13 12:00 AM
204.69.1.206	3/1/13 12:00 AM	4/1/13 12:00 AM
204.69.1.206	4/1/13 12:00 AM	5/1/13 12:00 AM
204.69.1.206	5/1/13 12:00 AM	6/1/13 12:00 AM
204.69.1.206	6/1/13 12:00 AM	7/1/13 12:00 AM
204.69.1.206	7/1/13 12:00 AM	8/1/13 12:00 AM
204.69.1.206	8/1/13 12:00 AM	9/1/13 12:00 AM
204.69.1.206	9/1/13 12:00 AM	10/1/13 12:00 AM
204.69.1.206	10/1/13 12:00 AM	11/1/13 12:00 AM
204.69.1.206	11/1/13 12:00 AM	12/1/13 12:00 AM
204.69.1.206	12/1/13 12:00 AM	1/1/14 12:00 AM
204.69.1.206	1/1/14 12:00 AM	2/1/14 12:00 AM
204.69.1.206	2/1/14 12:00 AM	3/1/14 12:00 AM
204.69.1.206	3/1/14 12:00 AM	4/1/14 12:00 AM
204.69.1.206	4/1/14 12:00 AM	5/1/14 12:00 AM
204.69.1.206	5/1/14 12:00 AM	6/1/14 12:00 AM
204.69.1.206	6/1/14 12:00 AM	7/1/14 12:00 AM
204.69.1.206	7/1/14 12:00 AM	8/1/14 12:00 AM
204.69.1.206	8/1/14 12:00 AM	9/1/14 12:00 AM
204.69.1.206	9/1/14 12:00 AM	10/1/14 12:00 AM
204.69.1.206	10/1/14 12:00 AM	11/1/14 12:00 AM
204.69.1.206	11/1/14 12:00 AM	12/1/14 12:00 AM
204.69.1.206	12/1/14 12:00 AM	1/1/15 12:00 AM
204.69.1.206	1/1/15 12:00 AM	2/1/15 12:00 AM
204.69.1.206	2/1/15 12:00 AM	3/1/15 12:00 AM
204.69.1.206	3/1/15 12:00 AM	4/1/15 12:00 AM
204.69.1.206	4/1/15 12:00 AM	5/1/15 12:00 AM
204.69.1.206	5/1/15 12:00 AM	6/1/15 12:00 AM
204.69.1.206	6/1/15 12:00 AM	7/1/15 12:00 AM
204.69.1.206	7/1/15 12:00 AM	8/1/15 12:00 AM
204.69.1.206	8/1/15 12:00 AM	9/1/15 12:00 AM
204.69.1.206	9/1/15 12:00 AM	9/17/15 2:28 PM
204.69.1.211	5/8/12 12:00 AM	6/1/12 12:00 AM
204.69.1.211	6/1/12 12:00 AM	7/1/12 12:00 AM
204.69.1.211	7/1/12 12:00 AM	8/1/12 12:00 AM
204.69.1.211	8/1/12 12:00 AM	9/1/12 12:00 AM
204.69.1.211	9/1/12 12:00 AM	10/1/12 12:00 AM
204.69.1.211	10/1/12 12:00 AM	11/1/12 12:00 AM
204.69.1.211	11/1/12 12:00 AM	12/1/12 12:00 AM

204.69.1.211	12/1/12 12:00 AM	1/1/13 12:00 AM
204.69.1.211	1/1/13 12:00 AM	2/1/13 12:00 AM
204.69.1.211	2/1/13 12:00 AM	3/1/13 12:00 AM
204.69.1.211	3/1/13 12:00 AM	4/1/13 12:00 AM
204.69.1.211	4/1/13 12:00 AM	5/1/13 12:00 AM
204.69.1.211	5/1/13 12:00 AM	6/1/13 12:00 AM
204.69.1.211	6/1/13 12:00 AM	7/1/13 12:00 AM
204.69.1.211	7/1/13 12:00 AM	8/1/13 12:00 AM
204.69.1.211	8/1/13 12:00 AM	9/1/13 12:00 AM
204.69.1.211	9/1/13 12:00 AM	10/1/13 12:00 AM
204.69.1.211	10/1/13 12:00 AM	11/1/13 12:00 AM
204.69.1.211	11/1/13 12:00 AM	12/1/13 12:00 AM
204.69.1.211	12/1/13 12:00 AM	1/1/14 12:00 AM
204.69.1.211	1/1/14 12:00 AM	2/1/14 12:00 AM
204.69.1.211	2/1/14 12:00 AM	3/1/14 12:00 AM
204.69.1.211	3/1/14 12:00 AM	4/1/14 12:00 AM
204.69.1.211	4/1/14 12:00 AM	5/1/14 12:00 AM
204.69.1.211	5/1/14 12:00 AM	6/1/14 12:00 AM
204.69.1.211	6/1/14 12:00 AM	7/1/14 12:00 AM
204.69.1.211	7/1/14 12:00 AM	8/1/14 12:00 AM
204.69.1.211	8/1/14 12:00 AM	9/1/14 12:00 AM
204.69.1.211	9/1/14 12:00 AM	10/1/14 12:00 AM
204.69.1.211	10/1/14 12:00 AM	11/1/14 12:00 AM
204.69.1.211	11/1/14 12:00 AM	12/1/14 12:00 AM
204.69.1.211	12/1/14 12:00 AM	1/1/15 12:00 AM
204.69.1.211	1/1/15 12:00 AM	2/1/15 12:00 AM
204.69.1.211	2/1/15 12:00 AM	3/1/15 12:00 AM
204.69.1.211	3/1/15 12:00 AM	4/1/15 12:00 AM
204.69.1.211	4/1/15 12:00 AM	5/1/15 12:00 AM
204.69.1.211	5/1/15 12:00 AM	6/1/15 12:00 AM
204.69.1.211	6/1/15 12:00 AM	7/1/15 12:00 AM
204.69.1.211	7/1/15 12:00 AM	8/1/15 12:00 AM
204.69.1.211	8/1/15 12:00 AM	9/1/15 12:00 AM
204.69.1.211	9/1/15 12:00 AM	9/17/15 2:28 PM
204.69.1.211	5/8/12 12:00 AM	6/1/12 12:00 AM
204.69.1.211	6/1/12 12:00 AM	7/1/12 12:00 AM
204.69.1.211	7/1/12 12:00 AM	8/1/12 12:00 AM
204.69.1.211	8/1/12 12:00 AM	9/1/12 12:00 AM
204.69.1.211	9/1/12 12:00 AM	10/1/12 12:00 AM
204.69.1.211	10/1/12 12:00 AM	11/1/12 12:00 AM
204.69.1.211	11/1/12 12:00 AM	12/1/12 12:00 AM
204.69.1.211	12/1/12 12:00 AM	1/1/13 12:00 AM
204.69.1.211	1/1/13 12:00 AM	2/1/13 12:00 AM
204.69.1.211	2/1/13 12:00 AM	3/1/13 12:00 AM
204.69.1.211	3/1/13 12:00 AM	4/1/13 12:00 AM
204.69.1.211	4/1/13 12:00 AM	5/1/13 12:00 AM
204.69.1.211	5/1/13 12:00 AM	6/1/13 12:00 AM
204.69.1.211	6/1/13 12:00 AM	7/1/13 12:00 AM
204.69.1.211	7/1/13 12:00 AM	8/1/13 12:00 AM
204.69.1.211	8/1/13 12:00 AM	9/1/13 12:00 AM
204.69.1.211	9/1/13 12:00 AM	10/1/13 12:00 AM
204.69.1.211	10/1/13 12:00 AM	11/1/13 12:00 AM

204.69.1.211	11/1/13 12:00 AM	12/1/13 12:00 AM
204.69.1.211	12/1/13 12:00 AM	1/1/14 12:00 AM
204.69.1.211	1/1/14 12:00 AM	2/1/14 12:00 AM
204.69.1.211	2/1/14 12:00 AM	3/1/14 12:00 AM
204.69.1.211	3/1/14 12:00 AM	4/1/14 12:00 AM
204.69.1.211	4/1/14 12:00 AM	5/1/14 12:00 AM
204.69.1.211	5/1/14 12:00 AM	6/1/14 12:00 AM
204.69.1.211	6/1/14 12:00 AM	7/1/14 12:00 AM
204.69.1.211	7/1/14 12:00 AM	8/1/14 12:00 AM
204.69.1.211	8/1/14 12:00 AM	9/1/14 12:00 AM
204.69.1.211	9/1/14 12:00 AM	10/1/14 12:00 AM
204.69.1.211	10/1/14 12:00 AM	11/1/14 12:00 AM
204.69.1.211	11/1/14 12:00 AM	12/1/14 12:00 AM
204.69.1.211	12/1/14 12:00 AM	1/1/15 12:00 AM
204.69.1.211	1/1/15 12:00 AM	2/1/15 12:00 AM
204.69.1.211	2/1/15 12:00 AM	3/1/15 12:00 AM
204.69.1.211	3/1/15 12:00 AM	4/1/15 12:00 AM
204.69.1.211	4/1/15 12:00 AM	5/1/15 12:00 AM
204.69.1.211	5/1/15 12:00 AM	6/1/15 12:00 AM
204.69.1.211	6/1/15 12:00 AM	7/1/15 12:00 AM
204.69.1.211	7/1/15 12:00 AM	8/1/15 12:00 AM
204.69.1.211	8/1/15 12:00 AM	9/1/15 12:00 AM
204.69.1.211	9/1/15 12:00 AM	9/17/15 2:28 PM
cpe-104-34-55-110.socal.res.rr.com	5/8/12 12:00 AM	6/1/12 12:00 AM
cpe-104-34-55-110.socal.res.rr.com	6/1/12 12:00 AM	7/1/12 12:00 AM
cpe-104-34-55-110.socal.res.rr.com	7/1/12 12:00 AM	8/1/12 12:00 AM
cpe-104-34-55-110.socal.res.rr.com	8/1/12 12:00 AM	9/1/12 12:00 AM
cpe-104-34-55-110.socal.res.rr.com	9/1/12 12:00 AM	10/1/12 12:00 AM
cpe-104-34-55-110.socal.res.rr.com	10/1/12 12:00 AM	11/1/12 12:00 AM
cpe-104-34-55-110.socal.res.rr.com	11/1/12 12:00 AM	12/1/12 12:00 AM
cpe-104-34-55-110.socal.res.rr.com	12/1/12 12:00 AM	1/1/13 12:00 AM
cpe-104-34-55-110.socal.res.rr.com	1/1/13 12:00 AM	2/1/13 12:00 AM
cpe-104-34-55-110.socal.res.rr.com	2/1/13 12:00 AM	3/1/13 12:00 AM
cpe-104-34-55-110.socal.res.rr.com	3/1/13 12:00 AM	4/1/13 12:00 AM
cpe-104-34-55-110.socal.res.rr.com	4/1/13 12:00 AM	5/1/13 12:00 AM
cpe-104-34-55-110.socal.res.rr.com	5/1/13 12:00 AM	6/1/13 12:00 AM
cpe-104-34-55-110.socal.res.rr.com	6/1/13 12:00 AM	7/1/13 12:00 AM
cpe-104-34-55-110.socal.res.rr.com	7/1/13 12:00 AM	8/1/13 12:00 AM
cpe-104-34-55-110.socal.res.rr.com	8/1/13 12:00 AM	9/1/13 12:00 AM
cpe-104-34-55-110.socal.res.rr.com	9/1/13 12:00 AM	10/1/13 12:00 AM
cpe-104-34-55-110.socal.res.rr.com	10/1/13 12:00 AM	11/1/13 12:00 AM
cpe-104-34-55-110.socal.res.rr.com	11/1/13 12:00 AM	12/1/13 12:00 AM
cpe-104-34-55-110.socal.res.rr.com	12/1/13 12:00 AM	1/1/14 12:00 AM
cpe-104-34-55-110.socal.res.rr.com	1/1/14 12:00 AM	2/1/14 12:00 AM
cpe-104-34-55-110.socal.res.rr.com	2/1/14 12:00 AM	3/1/14 12:00 AM
cpe-104-34-55-110.socal.res.rr.com	3/1/14 12:00 AM	4/1/14 12:00 AM
cpe-104-34-55-110.socal.res.rr.com	4/1/14 12:00 AM	5/1/14 12:00 AM
cpe-104-34-55-110.socal.res.rr.com	5/1/14 12:00 AM	6/1/14 12:00 AM
cpe-104-34-55-110.socal.res.rr.com	6/1/14 12:00 AM	7/1/14 12:00 AM
cpe-104-34-55-110.socal.res.rr.com	7/1/14 12:00 AM	8/1/14 12:00 AM
cpe-104-34-55-110.socal.res.rr.com	8/1/14 12:00 AM	9/1/14 12:00 AM
cpe-104-34-55-110.socal.res.rr.com	9/1/14 12:00 AM	10/1/14 12:00 AM

99-111-170-165.lightspeed.irvnca.sbcglobal.net	9/1/15 12:00 AM	9/17/15 2:28 PM
69.sub-70-209-210.myvzw.com	5/8/12 12:00 AM	6/1/12 12:00 AM
69.sub-70-209-210.myvzw.com	6/1/12 12:00 AM	7/1/12 12:00 AM
69.sub-70-209-210.myvzw.com	7/1/12 12:00 AM	8/1/12 12:00 AM
69.sub-70-209-210.myvzw.com	8/1/12 12:00 AM	9/1/12 12:00 AM
69.sub-70-209-210.myvzw.com	9/1/12 12:00 AM	10/1/12 12:00 AM
69.sub-70-209-210.myvzw.com	10/1/12 12:00 AM	11/1/12 12:00 AM
69.sub-70-209-210.myvzw.com	11/1/12 12:00 AM	12/1/12 12:00 AM
69.sub-70-209-210.myvzw.com	12/1/12 12:00 AM	1/1/13 12:00 AM
69.sub-70-209-210.myvzw.com	1/1/13 12:00 AM	2/1/13 12:00 AM
69.sub-70-209-210.myvzw.com	2/1/13 12:00 AM	3/1/13 12:00 AM
69.sub-70-209-210.myvzw.com	3/1/13 12:00 AM	4/1/13 12:00 AM
69.sub-70-209-210.myvzw.com	4/1/13 12:00 AM	5/1/13 12:00 AM
69.sub-70-209-210.myvzw.com	5/1/13 12:00 AM	6/1/13 12:00 AM
69.sub-70-209-210.myvzw.com	6/1/13 12:00 AM	7/1/13 12:00 AM
69.sub-70-209-210.myvzw.com	7/1/13 12:00 AM	8/1/13 12:00 AM
69.sub-70-209-210.myvzw.com	8/1/13 12:00 AM	9/1/13 12:00 AM
69.sub-70-209-210.myvzw.com	9/1/13 12:00 AM	10/1/13 12:00 AM
69.sub-70-209-210.myvzw.com	10/1/13 12:00 AM	11/1/13 12:00 AM
69.sub-70-209-210.myvzw.com	11/1/13 12:00 AM	12/1/13 12:00 AM
69.sub-70-209-210.myvzw.com	12/1/13 12:00 AM	1/1/14 12:00 AM
69.sub-70-209-210.myvzw.com	1/1/14 12:00 AM	2/1/14 12:00 AM
69.sub-70-209-210.myvzw.com	2/1/14 12:00 AM	3/1/14 12:00 AM
69.sub-70-209-210.myvzw.com	3/1/14 12:00 AM	4/1/14 12:00 AM
69.sub-70-209-210.myvzw.com	4/1/14 12:00 AM	5/1/14 12:00 AM
69.sub-70-209-210.myvzw.com	5/1/14 12:00 AM	6/1/14 12:00 AM
69.sub-70-209-210.myvzw.com	6/1/14 12:00 AM	7/1/14 12:00 AM
69.sub-70-209-210.myvzw.com	7/1/14 12:00 AM	8/1/14 12:00 AM
69.sub-70-209-210.myvzw.com	8/1/14 12:00 AM	9/1/14 12:00 AM
69.sub-70-209-210.myvzw.com	9/1/14 12:00 AM	10/1/14 12:00 AM
69.sub-70-209-210.myvzw.com	10/1/14 12:00 AM	11/1/14 12:00 AM
69.sub-70-209-210.myvzw.com	11/1/14 12:00 AM	12/1/14 12:00 AM
69.sub-70-209-210.myvzw.com	12/1/14 12:00 AM	1/1/15 12:00 AM
69.sub-70-209-210.myvzw.com	1/1/15 12:00 AM	2/1/15 12:00 AM
69.sub-70-209-210.myvzw.com	2/1/15 12:00 AM	3/1/15 12:00 AM
69.sub-70-209-210.myvzw.com	3/1/15 12:00 AM	4/1/15 12:00 AM
69.sub-70-209-210.myvzw.com	4/1/15 12:00 AM	5/1/15 12:00 AM
69.sub-70-209-210.myvzw.com	5/1/15 12:00 AM	6/1/15 12:00 AM
69.sub-70-209-210.myvzw.com	6/1/15 12:00 AM	7/1/15 12:00 AM
69.sub-70-209-210.myvzw.com	7/1/15 12:00 AM	8/1/15 12:00 AM
69.sub-70-209-210.myvzw.com	8/1/15 12:00 AM	9/1/15 12:00 AM
69.sub-70-209-210.myvzw.com	9/1/15 12:00 AM	9/17/15 2:28 PM
204.69.1.206	5/8/12 12:00 AM	6/1/12 12:00 AM
204.69.1.206	6/1/12 12:00 AM	7/1/12 12:00 AM
204.69.1.206	7/1/12 12:00 AM	8/1/12 12:00 AM
204.69.1.206	8/1/12 12:00 AM	9/1/12 12:00 AM
204.69.1.206	9/1/12 12:00 AM	10/1/12 12:00 AM
204.69.1.206	10/1/12 12:00 AM	11/1/12 12:00 AM
204.69.1.206	11/1/12 12:00 AM	12/1/12 12:00 AM
204.69.1.206	12/1/12 12:00 AM	1/1/13 12:00 AM
204.69.1.206	1/1/13 12:00 AM	2/1/13 12:00 AM
204.69.1.206	2/1/13 12:00 AM	3/1/13 12:00 AM

204.69.1.206	3/1/13 12:00 AM	4/1/13 12:00 AM
204.69.1.206	4/1/13 12:00 AM	5/1/13 12:00 AM
204.69.1.206	5/1/13 12:00 AM	6/1/13 12:00 AM
204.69.1.206	6/1/13 12:00 AM	7/1/13 12:00 AM
204.69.1.206	7/1/13 12:00 AM	8/1/13 12:00 AM
204.69.1.206	8/1/13 12:00 AM	9/1/13 12:00 AM
204.69.1.206	9/1/13 12:00 AM	10/1/13 12:00 AM
204.69.1.206	10/1/13 12:00 AM	11/1/13 12:00 AM
204.69.1.206	11/1/13 12:00 AM	12/1/13 12:00 AM
204.69.1.206	12/1/13 12:00 AM	1/1/14 12:00 AM
204.69.1.206	1/1/14 12:00 AM	2/1/14 12:00 AM
204.69.1.206	2/1/14 12:00 AM	3/1/14 12:00 AM
204.69.1.206	3/1/14 12:00 AM	4/1/14 12:00 AM
204.69.1.206	4/1/14 12:00 AM	5/1/14 12:00 AM
204.69.1.206	5/1/14 12:00 AM	6/1/14 12:00 AM
204.69.1.206	6/1/14 12:00 AM	7/1/14 12:00 AM
204.69.1.206	7/1/14 12:00 AM	8/1/14 12:00 AM
204.69.1.206	8/1/14 12:00 AM	9/1/14 12:00 AM
204.69.1.206	9/1/14 12:00 AM	10/1/14 12:00 AM
204.69.1.206	10/1/14 12:00 AM	11/1/14 12:00 AM
204.69.1.206	11/1/14 12:00 AM	12/1/14 12:00 AM
204.69.1.206	12/1/14 12:00 AM	1/1/15 12:00 AM
204.69.1.206	1/1/15 12:00 AM	2/1/15 12:00 AM
204.69.1.206	2/1/15 12:00 AM	3/1/15 12:00 AM
204.69.1.206	3/1/15 12:00 AM	4/1/15 12:00 AM
204.69.1.206	4/1/15 12:00 AM	5/1/15 12:00 AM
204.69.1.206	5/1/15 12:00 AM	6/1/15 12:00 AM
204.69.1.206	6/1/15 12:00 AM	7/1/15 12:00 AM
204.69.1.206	7/1/15 12:00 AM	8/1/15 12:00 AM
204.69.1.206	8/1/15 12:00 AM	9/1/15 12:00 AM
204.69.1.206	9/1/15 12:00 AM	9/17/15 2:28 PM
204.69.1.211	5/8/12 12:00 AM	6/1/12 12:00 AM
204.69.1.211	6/1/12 12:00 AM	7/1/12 12:00 AM
204.69.1.211	7/1/12 12:00 AM	8/1/12 12:00 AM
204.69.1.211	8/1/12 12:00 AM	9/1/12 12:00 AM
204.69.1.211	9/1/12 12:00 AM	10/1/12 12:00 AM
204.69.1.211	10/1/12 12:00 AM	11/1/12 12:00 AM
204.69.1.211	11/1/12 12:00 AM	12/1/12 12:00 AM
204.69.1.211	12/1/12 12:00 AM	1/1/13 12:00 AM
204.69.1.211	1/1/13 12:00 AM	2/1/13 12:00 AM
204.69.1.211	2/1/13 12:00 AM	3/1/13 12:00 AM
204.69.1.211	3/1/13 12:00 AM	4/1/13 12:00 AM
204.69.1.211	4/1/13 12:00 AM	5/1/13 12:00 AM
204.69.1.211	5/1/13 12:00 AM	6/1/13 12:00 AM
204.69.1.211	6/1/13 12:00 AM	7/1/13 12:00 AM
204.69.1.211	7/1/13 12:00 AM	8/1/13 12:00 AM
204.69.1.211	8/1/13 12:00 AM	9/1/13 12:00 AM
204.69.1.211	9/1/13 12:00 AM	10/1/13 12:00 AM
204.69.1.211	10/1/13 12:00 AM	11/1/13 12:00 AM
204.69.1.211	11/1/13 12:00 AM	12/1/13 12:00 AM
204.69.1.211	12/1/13 12:00 AM	1/1/14 12:00 AM
204.69.1.211	1/1/14 12:00 AM	2/1/14 12:00 AM

204.69.1.211	2/1/14 12:00 AM	3/1/14 12:00 AM
204.69.1.211	3/1/14 12:00 AM	4/1/14 12:00 AM
204.69.1.211	4/1/14 12:00 AM	5/1/14 12:00 AM
204.69.1.211	5/1/14 12:00 AM	6/1/14 12:00 AM
204.69.1.211	6/1/14 12:00 AM	7/1/14 12:00 AM
204.69.1.211	7/1/14 12:00 AM	8/1/14 12:00 AM
204.69.1.211	8/1/14 12:00 AM	9/1/14 12:00 AM
204.69.1.211	9/1/14 12:00 AM	10/1/14 12:00 AM
204.69.1.211	10/1/14 12:00 AM	11/1/14 12:00 AM
204.69.1.211	11/1/14 12:00 AM	12/1/14 12:00 AM
204.69.1.211	12/1/14 12:00 AM	1/1/15 12:00 AM
204.69.1.211	1/1/15 12:00 AM	2/1/15 12:00 AM
204.69.1.211	2/1/15 12:00 AM	3/1/15 12:00 AM
204.69.1.211	3/1/15 12:00 AM	4/1/15 12:00 AM
204.69.1.211	4/1/15 12:00 AM	5/1/15 12:00 AM
204.69.1.211	5/1/15 12:00 AM	6/1/15 12:00 AM
204.69.1.211	6/1/15 12:00 AM	7/1/15 12:00 AM
204.69.1.211	7/1/15 12:00 AM	8/1/15 12:00 AM
204.69.1.211	8/1/15 12:00 AM	9/1/15 12:00 AM
204.69.1.211	9/1/15 12:00 AM	9/17/15 2:28 PM
204.69.1.206	5/8/12 12:00 AM	6/1/12 12:00 AM
204.69.1.206	6/1/12 12:00 AM	7/1/12 12:00 AM
204.69.1.206	7/1/12 12:00 AM	8/1/12 12:00 AM
204.69.1.206	8/1/12 12:00 AM	9/1/12 12:00 AM
204.69.1.206	9/1/12 12:00 AM	10/1/12 12:00 AM
204.69.1.206	10/1/12 12:00 AM	11/1/12 12:00 AM
204.69.1.206	11/1/12 12:00 AM	12/1/12 12:00 AM
204.69.1.206	12/1/12 12:00 AM	1/1/13 12:00 AM
204.69.1.206	1/1/13 12:00 AM	2/1/13 12:00 AM
204.69.1.206	2/1/13 12:00 AM	3/1/13 12:00 AM
204.69.1.206	3/1/13 12:00 AM	4/1/13 12:00 AM
204.69.1.206	4/1/13 12:00 AM	5/1/13 12:00 AM
204.69.1.206	5/1/13 12:00 AM	6/1/13 12:00 AM
204.69.1.206	6/1/13 12:00 AM	7/1/13 12:00 AM
204.69.1.206	7/1/13 12:00 AM	8/1/13 12:00 AM
204.69.1.206	8/1/13 12:00 AM	9/1/13 12:00 AM
204.69.1.206	9/1/13 12:00 AM	10/1/13 12:00 AM
204.69.1.206	10/1/13 12:00 AM	11/1/13 12:00 AM
204.69.1.206	11/1/13 12:00 AM	12/1/13 12:00 AM
204.69.1.206	12/1/13 12:00 AM	1/1/14 12:00 AM
204.69.1.206	1/1/14 12:00 AM	2/1/14 12:00 AM
204.69.1.206	2/1/14 12:00 AM	3/1/14 12:00 AM
204.69.1.206	3/1/14 12:00 AM	4/1/14 12:00 AM
204.69.1.206	4/1/14 12:00 AM	5/1/14 12:00 AM
204.69.1.206	5/1/14 12:00 AM	6/1/14 12:00 AM
204.69.1.206	6/1/14 12:00 AM	7/1/14 12:00 AM
204.69.1.206	7/1/14 12:00 AM	8/1/14 12:00 AM
204.69.1.206	8/1/14 12:00 AM	9/1/14 12:00 AM
204.69.1.206	9/1/14 12:00 AM	10/1/14 12:00 AM
204.69.1.206	10/1/14 12:00 AM	11/1/14 12:00 AM
204.69.1.206	11/1/14 12:00 AM	12/1/14 12:00 AM
204.69.1.206	12/1/14 12:00 AM	1/1/15 12:00 AM

204.69.1.206	1/1/15 12:00 AM	2/1/15 12:00 AM
204.69.1.206	2/1/15 12:00 AM	3/1/15 12:00 AM
204.69.1.206	3/1/15 12:00 AM	4/1/15 12:00 AM
204.69.1.206	4/1/15 12:00 AM	5/1/15 12:00 AM
204.69.1.206	5/1/15 12:00 AM	6/1/15 12:00 AM
204.69.1.206	6/1/15 12:00 AM	7/1/15 12:00 AM
204.69.1.206	7/1/15 12:00 AM	8/1/15 12:00 AM
204.69.1.206	8/1/15 12:00 AM	9/1/15 12:00 AM
204.69.1.206	9/1/15 12:00 AM	9/17/15 2:28 PM
204.69.1.208	5/8/12 12:00 AM	6/1/12 12:00 AM
204.69.1.208	6/1/12 12:00 AM	7/1/12 12:00 AM
204.69.1.208	7/1/12 12:00 AM	8/1/12 12:00 AM
204.69.1.208	8/1/12 12:00 AM	9/1/12 12:00 AM
204.69.1.208	9/1/12 12:00 AM	10/1/12 12:00 AM
204.69.1.208	10/1/12 12:00 AM	11/1/12 12:00 AM
204.69.1.208	11/1/12 12:00 AM	12/1/12 12:00 AM
204.69.1.208	12/1/12 12:00 AM	1/1/13 12:00 AM
204.69.1.208	1/1/13 12:00 AM	2/1/13 12:00 AM
204.69.1.208	2/1/13 12:00 AM	3/1/13 12:00 AM
204.69.1.208	3/1/13 12:00 AM	4/1/13 12:00 AM
204.69.1.208	4/1/13 12:00 AM	5/1/13 12:00 AM
204.69.1.208	5/1/13 12:00 AM	6/1/13 12:00 AM
204.69.1.208	6/1/13 12:00 AM	7/1/13 12:00 AM
204.69.1.208	7/1/13 12:00 AM	8/1/13 12:00 AM
204.69.1.208	8/1/13 12:00 AM	9/1/13 12:00 AM
204.69.1.208	9/1/13 12:00 AM	10/1/13 12:00 AM
204.69.1.208	10/1/13 12:00 AM	11/1/13 12:00 AM
204.69.1.208	11/1/13 12:00 AM	12/1/13 12:00 AM
204.69.1.208	12/1/13 12:00 AM	1/1/14 12:00 AM
204.69.1.208	1/1/14 12:00 AM	2/1/14 12:00 AM
204.69.1.208	2/1/14 12:00 AM	3/1/14 12:00 AM
204.69.1.208	3/1/14 12:00 AM	4/1/14 12:00 AM
204.69.1.208	4/1/14 12:00 AM	5/1/14 12:00 AM
204.69.1.208	5/1/14 12:00 AM	6/1/14 12:00 AM
204.69.1.208	6/1/14 12:00 AM	7/1/14 12:00 AM
204.69.1.208	7/1/14 12:00 AM	8/1/14 12:00 AM
204.69.1.208	8/1/14 12:00 AM	9/1/14 12:00 AM
204.69.1.208	9/1/14 12:00 AM	10/1/14 12:00 AM
204.69.1.208	10/1/14 12:00 AM	11/1/14 12:00 AM
204.69.1.208	11/1/14 12:00 AM	12/1/14 12:00 AM
204.69.1.208	12/1/14 12:00 AM	1/1/15 12:00 AM
204.69.1.208	1/1/15 12:00 AM	2/1/15 12:00 AM
204.69.1.208	2/1/15 12:00 AM	3/1/15 12:00 AM
204.69.1.208	3/1/15 12:00 AM	4/1/15 12:00 AM
204.69.1.208	4/1/15 12:00 AM	5/1/15 12:00 AM
204.69.1.208	5/1/15 12:00 AM	6/1/15 12:00 AM
204.69.1.208	6/1/15 12:00 AM	7/1/15 12:00 AM
204.69.1.208	7/1/15 12:00 AM	8/1/15 12:00 AM
204.69.1.208	8/1/15 12:00 AM	9/1/15 12:00 AM
204.69.1.208	9/1/15 12:00 AM	9/17/15 2:28 PM
204.69.1.206	5/8/12 12:00 AM	6/1/12 12:00 AM
204.69.1.206	6/1/12 12:00 AM	7/1/12 12:00 AM

204.69.1.206	7/1/12 12:00 AM	8/1/12 12:00 AM
204.69.1.206	8/1/12 12:00 AM	9/1/12 12:00 AM
204.69.1.206	9/1/12 12:00 AM	10/1/12 12:00 AM
204.69.1.206	10/1/12 12:00 AM	11/1/12 12:00 AM
204.69.1.206	11/1/12 12:00 AM	12/1/12 12:00 AM
204.69.1.206	12/1/12 12:00 AM	1/1/13 12:00 AM
204.69.1.206	1/1/13 12:00 AM	2/1/13 12:00 AM
204.69.1.206	2/1/13 12:00 AM	3/1/13 12:00 AM
204.69.1.206	3/1/13 12:00 AM	4/1/13 12:00 AM
204.69.1.206	4/1/13 12:00 AM	5/1/13 12:00 AM
204.69.1.206	5/1/13 12:00 AM	6/1/13 12:00 AM
204.69.1.206	6/1/13 12:00 AM	7/1/13 12:00 AM
204.69.1.206	7/1/13 12:00 AM	8/1/13 12:00 AM
204.69.1.206	8/1/13 12:00 AM	9/1/13 12:00 AM
204.69.1.206	9/1/13 12:00 AM	10/1/13 12:00 AM
204.69.1.206	10/1/13 12:00 AM	11/1/13 12:00 AM
204.69.1.206	11/1/13 12:00 AM	12/1/13 12:00 AM
204.69.1.206	12/1/13 12:00 AM	1/1/14 12:00 AM
204.69.1.206	1/1/14 12:00 AM	2/1/14 12:00 AM
204.69.1.206	2/1/14 12:00 AM	3/1/14 12:00 AM
204.69.1.206	3/1/14 12:00 AM	4/1/14 12:00 AM
204.69.1.206	4/1/14 12:00 AM	5/1/14 12:00 AM
204.69.1.206	5/1/14 12:00 AM	6/1/14 12:00 AM
204.69.1.206	6/1/14 12:00 AM	7/1/14 12:00 AM
204.69.1.206	7/1/14 12:00 AM	8/1/14 12:00 AM
204.69.1.206	8/1/14 12:00 AM	9/1/14 12:00 AM
204.69.1.206	9/1/14 12:00 AM	10/1/14 12:00 AM
204.69.1.206	10/1/14 12:00 AM	11/1/14 12:00 AM
204.69.1.206	11/1/14 12:00 AM	12/1/14 12:00 AM
204.69.1.206	12/1/14 12:00 AM	1/1/15 12:00 AM
204.69.1.206	1/1/15 12:00 AM	2/1/15 12:00 AM
204.69.1.206	2/1/15 12:00 AM	3/1/15 12:00 AM
204.69.1.206	3/1/15 12:00 AM	4/1/15 12:00 AM
204.69.1.206	4/1/15 12:00 AM	5/1/15 12:00 AM
204.69.1.206	5/1/15 12:00 AM	6/1/15 12:00 AM
204.69.1.206	6/1/15 12:00 AM	7/1/15 12:00 AM
204.69.1.206	7/1/15 12:00 AM	8/1/15 12:00 AM
204.69.1.206	8/1/15 12:00 AM	9/1/15 12:00 AM
204.69.1.206	9/1/15 12:00 AM	9/17/15 2:28 PM
204.69.1.1	5/8/12 12:00 AM	6/1/12 12:00 AM
204.69.1.1	6/1/12 12:00 AM	7/1/12 12:00 AM
204.69.1.1	7/1/12 12:00 AM	8/1/12 12:00 AM
204.69.1.1	8/1/12 12:00 AM	9/1/12 12:00 AM
204.69.1.1	9/1/12 12:00 AM	10/1/12 12:00 AM
204.69.1.1	10/1/12 12:00 AM	11/1/12 12:00 AM
204.69.1.1	11/1/12 12:00 AM	12/1/12 12:00 AM
204.69.1.1	12/1/12 12:00 AM	1/1/13 12:00 AM
204.69.1.1	1/1/13 12:00 AM	2/1/13 12:00 AM
204.69.1.1	2/1/13 12:00 AM	3/1/13 12:00 AM
204.69.1.1	3/1/13 12:00 AM	4/1/13 12:00 AM
204.69.1.1	4/1/13 12:00 AM	5/1/13 12:00 AM
204.69.1.1	5/1/13 12:00 AM	6/1/13 12:00 AM

204.69.1.1	6/1/13 12:00 AM	7/1/13 12:00 AM
204.69.1.1	7/1/13 12:00 AM	8/1/13 12:00 AM
204.69.1.1	8/1/13 12:00 AM	9/1/13 12:00 AM
204.69.1.1	9/1/13 12:00 AM	10/1/13 12:00 AM
204.69.1.1	10/1/13 12:00 AM	11/1/13 12:00 AM
204.69.1.1	11/1/13 12:00 AM	12/1/13 12:00 AM
204.69.1.1	12/1/13 12:00 AM	1/1/14 12:00 AM
204.69.1.1	1/1/14 12:00 AM	2/1/14 12:00 AM
204.69.1.1	2/1/14 12:00 AM	3/1/14 12:00 AM
204.69.1.1	3/1/14 12:00 AM	4/1/14 12:00 AM
204.69.1.1	4/1/14 12:00 AM	5/1/14 12:00 AM
204.69.1.1	5/1/14 12:00 AM	6/1/14 12:00 AM
204.69.1.1	6/1/14 12:00 AM	7/1/14 12:00 AM
204.69.1.1	7/1/14 12:00 AM	8/1/14 12:00 AM
204.69.1.1	8/1/14 12:00 AM	9/1/14 12:00 AM
204.69.1.1	9/1/14 12:00 AM	10/1/14 12:00 AM
204.69.1.1	10/1/14 12:00 AM	11/1/14 12:00 AM
204.69.1.1	11/1/14 12:00 AM	12/1/14 12:00 AM
204.69.1.1	12/1/14 12:00 AM	1/1/15 12:00 AM
204.69.1.1	1/1/15 12:00 AM	2/1/15 12:00 AM
204.69.1.1	2/1/15 12:00 AM	3/1/15 12:00 AM
204.69.1.1	3/1/15 12:00 AM	4/1/15 12:00 AM
204.69.1.1	4/1/15 12:00 AM	5/1/15 12:00 AM
204.69.1.1	5/1/15 12:00 AM	6/1/15 12:00 AM
204.69.1.1	6/1/15 12:00 AM	7/1/15 12:00 AM
204.69.1.1	7/1/15 12:00 AM	8/1/15 12:00 AM
204.69.1.1	8/1/15 12:00 AM	9/1/15 12:00 AM
204.69.1.1	9/1/15 12:00 AM	9/17/15 2:28 PM

0  
0  
0  
0  
1  
0  
0  
0  
0  
0  
0  
0  
0  
0  
0  
0  
0  
0  
0  
0  
0  
0  
0  
0  
0  
0  
0  
0  
0  
0  
0  
0  
0  
0  
0  
0  
0  
0  
0  
0  
0  
0  
0  
0  
0  
0  
0  
0  
5  
19  
7  
0  
0  
0  
0  
0  
0

0  
0  
0  
2  
0  
0  
0  
0  
0  
0  
0  
0  
0  
0  
0  
0  
0  
0  
0  
0  
0  
0  
0  
0  
0  
0  
0  
0  
0  
0  
0  
0  
0  
0  
0  
0  
0  
0  
0  
0  
0  
0  
0  
0  
0  
2  
0  
0  
0  
0  
0  
0  
0

1  
0  
0  
0  
0  
0  
0  
0  
0  
0  
0  
0  
0  
0  
0  
0  
0  
0  
0  
0  
0  
0  
0  
0  
0  
0  
0  
0  
0  
0  
0  
0  
0  
0  
0  
0  
0  
0  
0  
0  
0  
0  
0  
0  
0  
0  
0  
0  
0  
1  
0  
0  
0  
0  
0  
0  
0  
0  
0  
0  
0

0  
0  
0  
1  
0  
0  
0  
0  
0  
0  
0  
0  
0  
0  
0  
0  
0  
0  
0  
0  
0  
0  
0  
0  
0  
0  
0  
0  
0  
0  
0  
0  
0  
0  
0  
0  
0  
0  
0  
0  
0  
0  
0  
0  
0  
0  
0  
0  
0  
0  
0  
0  
0  
0  
0  
0  
0  
0  
0  
0  
0  
1  
0  
0  
0  
0  
0  
0  
0  
0

0  
0  
0  
2  
0  
0  
0  
0  
0  
0  
0  
0  
0  
0  
0  
0  
0  
0  
0  
0  
0  
0  
0  
0  
0  
0  
0  
0  
0  
0  
0  
0  
0  
0  
0  
0  
0  
0  
0  
0  
0  
0  
0  
0  
0  
0  
0  
0  
0  
0  
0  
0  
0  
0  
0  
0  
3  
0  
0  
0  
0  
0  
0  
0  
0  
0

0  
0  
0  
0  
1  
0  
0  
0  
0  
0  
0  
0  
0  
0  
0  
0  
0  
0  
0  
0  
0  
0  
0  
0  
0  
0  
0  
0  
0  
0  
0  
0  
0  
0  
0  
0  
0  
0  
0  
0  
0  
0  
0  
0  
0  
0  
0  
0  
0  
0  
0  
0  
0  
0  
0  
0  
0  
0  
0  
0  
1  
0  
0  
0  
0  
0  
0  
0  
0

Read 2 Succeed Norco College 5-23-2013	204.69.1.1
Read 2 Succeed Norco College 5-23-2013	204.69.1.1
Read 2 Succeed Norco College 5-23-2013	204.69.1.1
Read 2 Succeed Norco College 5-23-2013	204.69.1.1
Dr. Doug Benoit 5-8-2012	204.69.1.1
Dr. Doug Benoit 5-8-2012	71.105.187.38
Dr. Doug Benoit 5-8-2012	71.105.187.38
Dr. Doug Benoit 5-8-2012	71.177.25.236
Dr. Doug Benoit 5-8-2012	71.177.25.236
Dr. Doug Benoit 5-8-2012	204.69.1.206
Dr. Doug Benoit 5-8-2012	204.69.1.206
Dr. Doug Benoit 5-8-2012	204.69.1.206
Dr. Doug Benoit 5-8-2012	204.69.1.206
Dr. Doug Benoit 5-8-2012	204.69.1.206
Dr. Doug Benoit 5-8-2012	204.69.1.206
Dr. Doug Benoit 5-8-2012	204.69.1.206
Dr. Doug Benoit 5-8-2012	204.69.1.206
Dr. Doug Benoit 5-8-2012	204.69.1.206
Dr. Doug Benoit 5-8-2012	204.69.1.206
Dr. Doug Benoit 5-8-2012	204.69.1.206
Dr. Doug Benoit 5-8-2012	204.69.1.206
Dr. Doug Benoit 5-8-2012	204.69.1.206
Dr. Doug Benoit 5-8-2012	204.69.1.206
Dr. Doug Benoit 5-8-2012	204.69.1.206
Dr. Doug Benoit 5-8-2012	204.69.1.206
Dr. Doug Benoit 5-8-2012	204.69.1.206
Dr. Doug Benoit 5-8-2012	204.69.1.206
Dr. Doug Benoit 5-8-2012	204.69.1.206
Dr. Doug Benoit 5-8-2012	204.69.1.206
Dr. Doug Benoit 5-8-2012	204.69.1.206
Dr. Doug Benoit 5-8-2012	204.69.1.206
Dr. Doug Benoit 5-8-2012	204.69.1.206
Dr. Doug Benoit 5-8-2012	204.69.1.206
Dr. Doug Benoit 5-8-2012	204.69.1.206
Dr. Doug Benoit 5-8-2012	204.69.1.206
Dr. Doug Benoit 5-8-2012	71.95.57.13
Dr. Doug Benoit 5-8-2012	71.95.57.13
Dr. Doug Benoit 5-8-2012	71.95.57.13
Dr. Doug Benoit 5-8-2012	216.175.96.195
Dr. Doug Benoit 5-8-2012	216.175.96.195
Dr. Doug Benoit 5-8-2012	71.129.152.242
Dr. Doug Benoit 5-8-2012	173.51.218.79
Dr. Doug Benoit 5-8-2012	173.51.218.79
Dr. Doug Benoit 5-8-2012	76.175.1.192
Dr. Doug Benoit 5-8-2012	75.47.137.87
Dr. Doug Benoit 5-8-2012	75.47.137.87
Dr. Doug Benoit 5-8-2012	75.47.137.87
Dr. Doug Benoit 5-8-2012	204.69.1.243
Dr. Doug Benoit 5-8-2012	204.69.1.243
Dr. Doug Benoit 5-8-2012	204.69.1.211
Dr. Doug Benoit 5-8-2012	204.69.1.211
Dr. Diane Dieckmeyer 5-15-2012	140.144.129.8
Dr. Diane Dieckmeyer 5-15-2012	71.105.187.38
Dr. Diane Dieckmeyer 5-15-2012	71.105.187.38
Dr. Diane Dieckmeyer 5-15-2012	71.105.187.38

Tour to Historically Black College and Universiti	99.111.170.165
Tour to Historically Black College and Universiti	99.111.170.165
Tour to Historically Black College and Universiti	99.111.170.165
Tour to Historically Black College and Universiti	99.111.170.165
Tour to Historically Black College and Universiti	99.111.170.165
Tour to Historically Black College and Universiti	99.111.170.165
Tour to Historically Black College and Universiti	99.111.170.165
Tour to Historically Black College and Universiti	99.111.170.165
Tour to Historically Black College and Universiti	99.111.170.165
Tour to Historically Black College and Universiti	99.111.170.165
Tour to Historically Black College and Universiti	99.111.170.165
Tour to Historically Black College and Universiti	99.111.170.165
Tour to Historically Black College and Universiti	99.111.170.165
Tour to Historically Black College and Universiti	99.111.170.165
Tour to Historically Black College and Universiti	99.111.170.165
Tour to Historically Black College and Universiti	99.111.170.165
Tour to Historically Black College and Universiti	76.91.89.234
Tour to Historically Black College and Universiti	76.171.31.153
Tour to Historically Black College and Universiti	76.171.31.153
Read to Succeed: Child Called It	204.69.1.206
Read to Succeed: Child Called It	204.69.1.206
Read to Succeed: Child Called It	204.69.1.206
Read to Succeed: Child Called It	204.69.1.206
Read to Succeed: Child Called It	204.69.1.206
Read to Succeed: Child Called It	204.69.1.206
Read to Succeed: Child Called It	204.69.1.208
Read to Succeed: Child Called It	204.69.1.208
Read to Succeed: Child Called It	204.69.1.211
Read to Succeed: Child Called It	204.69.1.211
Read to Succeed: Child Called It	204.69.1.207
Read to Succeed: Child Called It	204.69.1.207
Read to Succeed: Child Called It	204.69.1.1
Read to Succeed: Child Called It	204.69.1.1
Getting to know our Veterans	204.69.1.206
Getting to know our Veterans	204.69.1.206
Getting to know our Veterans	204.69.1.206
Getting to know our Veterans	204.69.1.206
Getting to know our Veterans	204.69.1.206
Getting to know our Veterans	204.69.1.208
Getting to know our Veterans	204.69.1.208
Getting to know our Veterans	204.69.1.208
Getting to know our Veterans	207.233.118.25
Getting to know our Veterans	207.233.118.25
Getting to know our Veterans	204.69.1.211
Getting to know our Veterans	204.69.1.211
Getting to know our Veterans	204.69.1.207
Getting to know our Veterans	204.69.1.214
Getting to know our Veterans	204.69.1.214
Getting to know our Veterans	204.69.1.1
APC Technical Training 4-11-2013	204.69.1.206
APC Technical Training 4-11-2013	204.69.1.206
APC Technical Training 4-11-2013	204.69.1.206
APC Technical Training 4-11-2013	204.69.1.206

<b>Hostname</b>	<b>Start (h:mm:ss)</b>	<b>End (h:mm:ss)</b>
204.69.1.206	0:00:00	0:01:14
204.69.1.206	0:01:14	0:01:40
204.69.1.206	0:01:40	0:33:34
204.69.1.206	0:33:34	0:39:37
204.69.1.206	0:39:37	0:39:43
204.69.1.206	0:39:43	0:49:52
204.69.1.206	0:49:52	0:49:58
204.69.1.206	0:49:58	1:06:30
204.69.1.206	1:06:30	1:07:48
204.69.1.211	0:00:00	1:07:48
204.69.1.1	0:00:00	0:00:07
204.69.1.1	0:00:07	0:00:15
204.69.1.1	0:00:15	0:00:18
204.69.1.1	0:00:18	0:01:02
204.69.1.1	0:01:02	0:01:09
204.69.1.1	0:01:09	0:01:11
204.69.1.1	0:01:11	0:01:48
204.69.1.1	0:01:48	0:01:50
204.69.1.1	0:01:50	0:01:58
204.69.1.1	0:01:58	0:02:01
204.69.1.1	0:02:01	0:02:09
204.69.1.1	0:02:09	0:02:21
204.69.1.1	0:02:21	0:03:30
204.69.1.1	0:03:30	0:03:50
204.69.1.1	0:03:50	0:04:06
204.69.1.1	0:04:06	0:04:08
204.69.1.1	0:04:08	0:04:18
204.69.1.1	0:04:18	0:04:27
204.69.1.1	0:04:27	0:04:59
204.69.1.1	0:04:59	0:05:35
204.69.1.1	0:05:35	0:06:23
204.69.1.1	0:06:23	0:06:25
204.69.1.1	0:06:25	0:06:30
204.69.1.1	0:06:30	0:06:55
204.69.1.1	0:06:55	0:07:03
204.69.1.1	0:07:03	0:07:10
204.69.1.1	0:07:10	0:07:44
204.69.1.1	0:07:44	0:09:48
204.69.1.1	0:09:48	0:11:07
204.69.1.1	0:11:07	0:12:35
204.69.1.1	0:12:35	0:12:37
204.69.1.1	0:12:37	0:13:58
204.69.1.1	0:13:58	0:14:53
204.69.1.1	0:14:53	0:15:40
204.69.1.1	0:15:40	0:15:58
204.69.1.1	0:15:58	0:21:25
204.69.1.1	0:21:25	0:21:40
204.69.1.1	0:21:40	0:22:26
204.69.1.1	0:22:26	0:26:33
204.69.1.1	0:26:33	0:27:16
204.69.1.1	0:27:16	0:28:40

204.69.1.1	0:28:40	0:30:07
204.69.1.1	0:30:07	0:30:53
204.69.1.1	0:30:53	0:31:00
204.69.1.1	0:31:00	0:34:34
204.69.1.1	0:34:34	0:35:17
204.69.1.1	0:35:17	0:37:27
204.69.1.1	0:37:27	0:38:34
204.69.1.1	0:38:34	0:38:51
204.69.1.1	0:38:51	0:38:53
204.69.1.1	0:38:53	0:39:37
204.69.1.1	0:39:37	0:40:22
204.69.1.1	0:40:22	0:42:38
204.69.1.1	0:42:38	0:44:57
204.69.1.1	0:44:57	0:45:18
204.69.1.1	0:45:18	0:46:03
204.69.1.1	0:46:03	0:46:27
204.69.1.1	0:46:27	0:47:34
204.69.1.1	0:47:34	0:48:12
204.69.1.1	0:48:12	0:48:43
204.69.1.1	0:48:43	0:49:22
204.69.1.1	0:49:22	0:50:10
204.69.1.1	0:50:10	0:50:20
204.69.1.1	0:50:20	0:50:38
204.69.1.1	0:50:38	0:50:50
204.69.1.1	0:50:50	0:52:00
204.69.1.1	0:52:00	0:52:35
204.69.1.1	0:52:35	0:52:37
204.69.1.1	0:52:37	0:53:54
204.69.1.1	0:53:54	0:54:57
204.69.1.1	0:54:57	0:57:13
204.69.1.1	0:57:13	0:58:07
204.69.1.1	0:58:07	0:58:18
204.69.1.1	0:58:18	0:58:57
204.69.1.1	0:58:57	0:59:13
204.69.1.1	0:59:13	1:00:33
204.69.1.1	1:00:33	1:00:53
204.69.1.1	1:00:53	1:02:01
204.69.1.1	1:02:01	1:02:02
204.69.1.1	1:02:02	1:02:05
204.69.1.1	1:02:05	1:03:51
204.69.1.1	1:03:51	1:03:53
204.69.1.1	1:03:53	1:04:16
204.69.1.1	1:04:16	1:05:39
204.69.1.1	1:05:39	1:05:40
204.69.1.1	1:05:40	1:05:57
204.69.1.1	1:05:57	1:06:01
204.69.1.1	1:06:01	1:06:10
204.69.1.1	1:06:10	1:06:11
204.69.1.1	1:06:11	1:07:19
204.69.1.1	1:07:19	1:07:28
204.69.1.1	1:07:28	1:07:29
204.69.1.1	1:07:29	1:07:31

204.69.1.1	1:07:31	1:07:34
204.69.1.1	1:07:34	1:07:40
204.69.1.1	1:07:40	1:07:46
204.69.1.1	1:07:46	1:07:48
204.69.1.1	0:00:00	0:55:38
pool-71-105-187-38.lsanca.dsl-w.verizon.net	0:00:00	0:23:13
pool-71-105-187-38.lsanca.dsl-w.verizon.net	0:23:13	0:55:38
pool-71-177-25-236.lsanca.dsl-w.verizon.net	0:00:00	0:01:06
pool-71-177-25-236.lsanca.dsl-w.verizon.net	0:01:06	0:55:38
204.69.1.206	0:00:00	0:00:21
204.69.1.206	0:00:21	0:00:57
204.69.1.206	0:00:57	0:01:23
204.69.1.206	0:01:23	0:01:29
204.69.1.206	0:01:29	0:02:11
204.69.1.206	0:02:11	0:02:27
204.69.1.206	0:02:27	0:02:55
204.69.1.206	0:02:55	0:03:25
204.69.1.206	0:03:25	0:04:42
204.69.1.206	0:04:42	0:05:19
204.69.1.206	0:05:19	0:05:37
204.69.1.206	0:05:37	0:06:23
204.69.1.206	0:06:23	0:06:45
204.69.1.206	0:06:45	0:09:53
204.69.1.206	0:09:53	0:12:00
204.69.1.206	0:12:00	0:22:28
204.69.1.206	0:22:28	0:23:28
204.69.1.206	0:23:28	0:30:33
204.69.1.206	0:30:33	0:34:41
204.69.1.206	0:34:41	0:40:19
204.69.1.206	0:40:19	0:44:33
204.69.1.206	0:44:33	0:49:37
204.69.1.206	0:49:37	0:55:38
71-95-57-13.dhcp.rvsd.ca.charter.com	0:00:00	0:08:42
71-95-57-13.dhcp.rvsd.ca.charter.com	0:08:42	0:09:48
71-95-57-13.dhcp.rvsd.ca.charter.com	0:09:48	0:55:38
user-vcauo63.dsl.mindspring.com	0:00:00	0:32:02
user-vcauo63.dsl.mindspring.com	0:32:02	0:55:38
ppp-71-129-152-242.dsl.irvnca.pacbell.net	0:00:00	0:55:38
pool-173-51-218-79.lsanca.dsl-w.verizon.net	0:00:00	0:46:25
pool-173-51-218-79.lsanca.dsl-w.verizon.net	0:46:25	0:55:38
cpe-76-175-1-192.socal.res.rr.com	0:00:00	0:55:38
adsl-75-47-137-87.dsl.lsan03.sbcglobal.net	0:00:00	0:00:50
adsl-75-47-137-87.dsl.lsan03.sbcglobal.net	0:00:50	0:46:44
adsl-75-47-137-87.dsl.lsan03.sbcglobal.net	0:46:44	0:55:38
204.69.1.243	0:00:00	0:16:42
204.69.1.243	0:16:42	0:55:38
204.69.1.211	0:00:00	0:08:44
204.69.1.211	0:08:44	0:55:38
140.144.129.8	0:00:00	0:40:39
pool-71-105-187-38.lsanca.dsl-w.verizon.net	0:00:00	0:01:51
pool-71-105-187-38.lsanca.dsl-w.verizon.net	0:01:51	0:16:01
pool-71-105-187-38.lsanca.dsl-w.verizon.net	0:16:01	0:40:39

204.69.1.206	0:00:00	0:00:23
204.69.1.206	0:00:23	0:01:01
204.69.1.206	0:01:01	0:01:09
204.69.1.206	0:01:09	0:01:37
204.69.1.206	0:01:37	0:01:54
204.69.1.206	0:01:54	0:02:10
204.69.1.206	0:02:10	0:02:57
204.69.1.206	0:02:57	0:03:07
204.69.1.206	0:03:07	0:05:25
204.69.1.206	0:05:25	0:07:40
204.69.1.206	0:07:40	0:07:51
204.69.1.206	0:07:51	0:08:37
204.69.1.206	0:08:37	0:08:40
204.69.1.206	0:08:40	0:10:01
204.69.1.206	0:10:01	0:10:31
204.69.1.206	0:10:31	0:10:46
204.69.1.206	0:10:46	0:12:28
204.69.1.206	0:12:28	0:21:11
204.69.1.206	0:21:11	0:38:39
204.69.1.206	0:38:39	0:40:39
ip70-181-149-9.sd.sd.cox.net	0:00:00	0:03:33
ip70-181-149-9.sd.sd.cox.net	0:03:33	0:40:39
pool-173-51-218-79.isanca.dsl-w.verizon.net	0:00:00	0:10:40
pool-173-51-218-79.isanca.dsl-w.verizon.net	0:10:40	0:40:39
pool-71-177-25-236.isanca.dsl-w.verizon.net	0:00:00	0:01:03
pool-71-177-25-236.isanca.dsl-w.verizon.net	0:01:03	0:40:39
pool-74-100-133-206.isanca.fios.verizon.net	0:00:00	0:01:27
pool-74-100-133-206.isanca.fios.verizon.net	0:01:27	0:01:28
pool-74-100-133-206.isanca.fios.verizon.net	0:01:28	0:20:13
pool-74-100-133-206.isanca.fios.verizon.net	0:20:13	1:17:50
pool-108-0-102-15.isanca.fios.verizon.net	0:00:00	0:12:28
pool-108-0-102-15.isanca.fios.verizon.net	0:12:28	0:19:29
pool-108-0-102-15.isanca.fios.verizon.net	0:19:29	0:26:02
pool-108-0-102-15.isanca.fios.verizon.net	0:26:02	0:48:34
pool-108-0-102-15.isanca.fios.verizon.net	0:48:34	1:17:50
cpe-76-174-101-203.socal.res.rr.com	0:00:00	0:00:54
cpe-76-174-101-203.socal.res.rr.com	0:00:54	0:02:30
cpe-76-174-101-203.socal.res.rr.com	0:02:30	0:03:10
cpe-76-174-101-203.socal.res.rr.com	0:03:10	0:06:23
cpe-76-174-101-203.socal.res.rr.com	0:06:23	0:06:24
cpe-76-174-101-203.socal.res.rr.com	0:06:24	0:37:54
cpe-76-174-101-203.socal.res.rr.com	0:37:54	0:38:28
cpe-76-174-101-203.socal.res.rr.com	0:38:28	0:39:43
cpe-76-174-101-203.socal.res.rr.com	0:39:43	0:39:44
cpe-76-174-101-203.socal.res.rr.com	0:39:44	0:41:50
cpe-76-174-101-203.socal.res.rr.com	0:41:50	0:41:51
cpe-76-174-101-203.socal.res.rr.com	0:41:51	0:42:06
cpe-76-174-101-203.socal.res.rr.com	0:42:06	1:17:49
cpe-76-174-101-203.socal.res.rr.com	1:17:49	1:17:50
macdill-pxyw3e.afnoc.af.mil	0:00:00	0:43:20
macdill-pxyw3e.afnoc.af.mil	0:43:20	0:43:21
macdill-pxyw3e.afnoc.af.mil	0:43:21	1:17:49

macdill-pxyw3e.afnoc.af.mil	1:17:49	1:17:50
204.69.1.206	0:00:00	0:01:45
204.69.1.206	0:01:45	0:01:46
204.69.1.206	0:01:46	0:29:12
204.69.1.206	0:29:12	0:31:05
204.69.1.206	0:31:05	0:43:07
204.69.1.206	0:43:07	1:13:42
204.69.1.206	1:13:42	1:15:01
204.69.1.206	1:15:01	1:15:02
204.69.1.206	1:15:02	1:16:45
204.69.1.206	1:16:45	1:16:46
204.69.1.206	1:16:46	1:17:48
204.69.1.206	1:17:48	1:17:49
204.69.1.206	1:17:49	1:17:50
204.69.1.207	0:00:00	0:04:47
204.69.1.207	0:04:47	1:17:48
204.69.1.207	1:17:48	1:17:50
204.69.1.211	0:00:00	1:17:49
204.69.1.211	1:17:49	1:17:50
204.69.1.211	0:00:00	0:44:12
pool-108-0-87-225.lsanca.fios.verizon.net	0:00:00	0:13:33
pool-108-0-87-225.lsanca.fios.verizon.net	0:13:33	0:13:34
pool-108-0-87-225.lsanca.fios.verizon.net	0:13:34	0:18:47
pool-108-0-87-225.lsanca.fios.verizon.net	0:18:47	0:19:48
pool-108-0-87-225.lsanca.fios.verizon.net	0:19:48	0:32:36
pool-108-0-87-225.lsanca.fios.verizon.net	0:32:36	0:32:37
pool-108-0-87-225.lsanca.fios.verizon.net	0:32:37	0:39:07
pool-108-0-87-225.lsanca.fios.verizon.net	0:39:07	0:39:12
pool-108-0-87-225.lsanca.fios.verizon.net	0:39:12	0:40:12
pool-108-0-87-225.lsanca.fios.verizon.net	0:40:12	0:41:53
pool-108-0-87-225.lsanca.fios.verizon.net	0:41:53	0:44:11
pool-108-0-87-225.lsanca.fios.verizon.net	0:44:11	0:44:12
204.69.1.206	0:00:00	0:21:46
204.69.1.206	0:21:46	0:25:35
204.69.1.206	0:25:35	0:39:24
204.69.1.206	0:39:24	0:44:11
204.69.1.206	0:44:11	0:44:12
adsl-76-194-228-94.dsl.lsan03.sbcglobal.net	0:00:00	0:25:56
adsl-76-194-228-94.dsl.lsan03.sbcglobal.net	0:25:56	0:25:57
adsl-76-194-228-94.dsl.lsan03.sbcglobal.net	0:25:57	0:44:11
adsl-76-194-228-94.dsl.lsan03.sbcglobal.net	0:44:11	0:44:12
99-111-170-165.lightspeed.irvnca.sbcglobal.net	0:00:00	0:00:04
99-111-170-165.lightspeed.irvnca.sbcglobal.net	0:00:04	0:03:45
99-111-170-165.lightspeed.irvnca.sbcglobal.net	0:03:45	0:03:59
99-111-170-165.lightspeed.irvnca.sbcglobal.net	0:03:59	0:05:32
99-111-170-165.lightspeed.irvnca.sbcglobal.net	0:05:32	0:06:21
99-111-170-165.lightspeed.irvnca.sbcglobal.net	0:06:21	0:08:11
99-111-170-165.lightspeed.irvnca.sbcglobal.net	0:08:11	0:08:12
99-111-170-165.lightspeed.irvnca.sbcglobal.net	0:08:12	0:10:35
99-111-170-165.lightspeed.irvnca.sbcglobal.net	0:10:35	0:16:08
99-111-170-165.lightspeed.irvnca.sbcglobal.net	0:16:08	0:16:09
99-111-170-165.lightspeed.irvnca.sbcglobal.net	0:16:09	0:17:16

99-111-170-165.lightspeed.irvnca.sbcglobal.net	0:17:16	0:17:17
99-111-170-165.lightspeed.irvnca.sbcglobal.net	0:17:17	0:19:28
99-111-170-165.lightspeed.irvnca.sbcglobal.net	0:19:28	0:21:14
99-111-170-165.lightspeed.irvnca.sbcglobal.net	0:21:14	0:23:43
99-111-170-165.lightspeed.irvnca.sbcglobal.net	0:23:43	0:25:19
99-111-170-165.lightspeed.irvnca.sbcglobal.net	0:25:19	0:26:01
99-111-170-165.lightspeed.irvnca.sbcglobal.net	0:26:01	0:27:01
99-111-170-165.lightspeed.irvnca.sbcglobal.net	0:27:01	0:28:05
99-111-170-165.lightspeed.irvnca.sbcglobal.net	0:28:05	0:28:06
99-111-170-165.lightspeed.irvnca.sbcglobal.net	0:28:06	0:34:59
99-111-170-165.lightspeed.irvnca.sbcglobal.net	0:34:59	0:36:30
99-111-170-165.lightspeed.irvnca.sbcglobal.net	0:36:30	0:37:53
99-111-170-165.lightspeed.irvnca.sbcglobal.net	0:37:53	0:39:38
99-111-170-165.lightspeed.irvnca.sbcglobal.net	0:39:38	0:44:10
99-111-170-165.lightspeed.irvnca.sbcglobal.net	0:44:10	0:44:12
cpe-76-91-89-234.socal.res.rr.com	0:00:00	0:44:12
cpe-76-171-31-153.socal.res.rr.com	0:00:00	0:19:13
cpe-76-171-31-153.socal.res.rr.com	0:19:13	0:44:12
204.69.1.206	0:00:00	0:24:51
204.69.1.206	0:24:51	0:25:44
204.69.1.206	0:25:44	0:58:22
204.69.1.206	0:58:22	1:17:03
204.69.1.206	1:17:03	1:50:47
204.69.1.206	1:50:47	1:50:49
204.69.1.208	0:00:00	1:50:47
204.69.1.208	1:50:47	1:50:49
204.69.1.211	0:00:00	1:50:47
204.69.1.211	1:50:47	1:50:49
204.69.1.207	0:00:00	1:50:47
204.69.1.207	1:50:47	1:50:49
204.69.1.1	0:00:00	1:50:47
204.69.1.1	1:50:47	1:50:49
204.69.1.206	0:00:00	0:41:19
204.69.1.206	0:41:19	0:45:56
204.69.1.206	0:45:56	1:07:10
204.69.1.206	1:07:10	1:11:19
204.69.1.206	1:11:19	1:19:33
204.69.1.208	0:00:00	0:05:33
204.69.1.208	0:05:33	0:09:32
204.69.1.208	0:09:32	1:19:33
207.233.118.25	0:00:00	0:01:40
207.233.118.25	0:01:40	1:19:33
204.69.1.211	0:00:00	1:02:24
204.69.1.211	1:02:24	1:20:19
204.69.1.207	0:00:00	1:19:33
204.69.1.214	0:00:00	0:40:48
204.69.1.214	0:40:48	1:19:33
204.69.1.1	0:00:00	1:20:19
204.69.1.206	0:00:00	0:04:37
204.69.1.206	0:04:37	0:05:23
204.69.1.206	0:05:23	0:06:10
204.69.1.206	0:06:10	0:06:39

204.69.1.206	0:06:39	0:15:28
204.69.1.206	0:15:28	0:16:36
204.69.1.206	0:16:36	1:31:36
204.69.1.211	0:00:00	0:04:24
204.69.1.211	0:04:24	0:04:46
204.69.1.211	0:04:46	0:06:12
204.69.1.211	0:06:12	0:06:22
204.69.1.211	0:06:22	0:07:52
204.69.1.211	0:07:52	1:31:36
204.69.1.211	0:00:00	1:17:40
204.69.1.211	1:17:40	1:17:41
cpe-104-34-55-110.socal.res.rr.com	0:00:00	0:02:48
cpe-104-34-55-110.socal.res.rr.com	0:02:48	0:02:49
cpe-104-34-55-110.socal.res.rr.com	0:02:49	0:07:31
cpe-104-34-55-110.socal.res.rr.com	0:07:31	0:07:32
cpe-104-34-55-110.socal.res.rr.com	0:07:32	0:12:50
cpe-104-34-55-110.socal.res.rr.com	0:12:50	0:12:51
cpe-104-34-55-110.socal.res.rr.com	0:12:51	0:21:40
cpe-104-34-55-110.socal.res.rr.com	0:21:40	0:21:41
cpe-104-34-55-110.socal.res.rr.com	0:21:41	0:24:27
cpe-104-34-55-110.socal.res.rr.com	0:24:27	0:24:28
cpe-104-34-55-110.socal.res.rr.com	0:24:28	0:26:48
cpe-104-34-55-110.socal.res.rr.com	0:26:48	0:26:49
cpe-104-34-55-110.socal.res.rr.com	0:26:49	0:30:52
cpe-104-34-55-110.socal.res.rr.com	0:30:52	0:31:21
cpe-104-34-55-110.socal.res.rr.com	0:31:21	0:32:21
cpe-104-34-55-110.socal.res.rr.com	0:32:21	0:34:40
cpe-104-34-55-110.socal.res.rr.com	0:34:40	0:35:31
cpe-104-34-55-110.socal.res.rr.com	0:35:31	0:35:32
cpe-104-34-55-110.socal.res.rr.com	0:35:32	0:37:15
cpe-104-34-55-110.socal.res.rr.com	0:37:15	0:37:16
cpe-104-34-55-110.socal.res.rr.com	0:37:16	0:38:45
cpe-104-34-55-110.socal.res.rr.com	0:38:45	0:38:46
cpe-104-34-55-110.socal.res.rr.com	0:38:46	0:40:36
cpe-104-34-55-110.socal.res.rr.com	0:40:36	0:40:37
cpe-104-34-55-110.socal.res.rr.com	0:40:37	0:41:55
cpe-104-34-55-110.socal.res.rr.com	0:41:55	1:17:41
99-111-170-165.lightspeed.irvnca.sbcglobal.net	0:00:00	0:01:07
99-111-170-165.lightspeed.irvnca.sbcglobal.net	0:01:07	0:09:59
99-111-170-165.lightspeed.irvnca.sbcglobal.net	0:09:59	0:10:00
99-111-170-165.lightspeed.irvnca.sbcglobal.net	0:10:00	0:19:27
99-111-170-165.lightspeed.irvnca.sbcglobal.net	0:19:27	0:20:05
99-111-170-165.lightspeed.irvnca.sbcglobal.net	0:20:05	0:27:40
99-111-170-165.lightspeed.irvnca.sbcglobal.net	0:27:40	0:27:41
99-111-170-165.lightspeed.irvnca.sbcglobal.net	0:27:41	0:29:16
99-111-170-165.lightspeed.irvnca.sbcglobal.net	0:29:16	0:40:20
99-111-170-165.lightspeed.irvnca.sbcglobal.net	0:40:20	0:40:21
99-111-170-165.lightspeed.irvnca.sbcglobal.net	0:40:21	0:42:11
99-111-170-165.lightspeed.irvnca.sbcglobal.net	0:42:11	0:42:19
99-111-170-165.lightspeed.irvnca.sbcglobal.net	0:42:19	0:45:10
99-111-170-165.lightspeed.irvnca.sbcglobal.net	0:45:10	0:45:11
99-111-170-165.lightspeed.irvnca.sbcglobal.net	0:45:11	0:46:08

99-111-170-165.light-speed.irvnca.sbcglobal.net	0:46:08	0:46:09
99-111-170-165.light-speed.irvnca.sbcglobal.net	0:46:09	0:47:31
99-111-170-165.light-speed.irvnca.sbcglobal.net	0:47:31	0:48:33
99-111-170-165.light-speed.irvnca.sbcglobal.net	0:48:33	0:50:25
99-111-170-165.light-speed.irvnca.sbcglobal.net	0:50:25	0:50:28
99-111-170-165.light-speed.irvnca.sbcglobal.net	0:50:28	0:52:20
99-111-170-165.light-speed.irvnca.sbcglobal.net	0:52:20	0:57:52
99-111-170-165.light-speed.irvnca.sbcglobal.net	0:57:52	0:57:53
99-111-170-165.light-speed.irvnca.sbcglobal.net	0:57:53	0:58:01
99-111-170-165.light-speed.irvnca.sbcglobal.net	0:58:01	0:59:25
99-111-170-165.light-speed.irvnca.sbcglobal.net	0:59:25	0:59:58
99-111-170-165.light-speed.irvnca.sbcglobal.net	0:59:58	1:02:03
99-111-170-165.light-speed.irvnca.sbcglobal.net	1:02:03	1:02:10
99-111-170-165.light-speed.irvnca.sbcglobal.net	1:02:10	1:03:14
99-111-170-165.light-speed.irvnca.sbcglobal.net	1:03:14	1:03:56
99-111-170-165.light-speed.irvnca.sbcglobal.net	1:03:56	1:03:57
99-111-170-165.light-speed.irvnca.sbcglobal.net	1:03:57	1:05:11
99-111-170-165.light-speed.irvnca.sbcglobal.net	1:05:11	1:08:45
99-111-170-165.light-speed.irvnca.sbcglobal.net	1:08:45	1:13:18
99-111-170-165.light-speed.irvnca.sbcglobal.net	1:13:18	1:13:19
99-111-170-165.light-speed.irvnca.sbcglobal.net	1:13:19	1:15:17
99-111-170-165.light-speed.irvnca.sbcglobal.net	1:15:17	1:17:23
99-111-170-165.light-speed.irvnca.sbcglobal.net	1:17:23	1:17:39
99-111-170-165.light-speed.irvnca.sbcglobal.net	1:17:39	1:17:41
69.sub-70-209-210.myvzw.com	0:00:00	0:26:12
69.sub-70-209-210.myvzw.com	0:26:12	1:17:40
69.sub-70-209-210.myvzw.com	1:17:40	1:17:41
204.69.1.206	0:00:00	1:17:40
204.69.1.206	1:17:40	1:17:41
204.69.1.211	0:00:00	1:06:14
204.69.1.211	1:06:14	1:08:09
204.69.1.211	1:08:09	1:08:12
204.69.1.206	0:00:00	0:00:38
204.69.1.206	0:00:38	0:07:58
204.69.1.206	0:07:58	0:08:08
204.69.1.206	0:08:08	1:08:09
204.69.1.206	1:08:09	1:08:12
204.69.1.208	0:00:00	1:00:33
204.69.1.206	0:00:00	0:01:09
204.69.1.206	0:01:09	1:00:33
204.69.1.1	0:00:00	0:00:22
204.69.1.1	0:00:22	0:38:29
204.69.1.1	0:38:29	0:38:38
204.69.1.1	0:38:38	0:45:52
204.69.1.1	0:45:52	0:45:58
204.69.1.1	0:45:58	0:48:32
204.69.1.1	0:48:32	0:48:38
204.69.1.1	0:48:38	0:50:25
204.69.1.1	0:50:25	1:00:33

**Total Views**

3  
1  
0  
1  
0  
1  
0  
1  
0  
0  
31  
32  
33  
34  
33  
32  
31  
30  
29  
28  
26  
25  
26  
27  
29  
31  
30  
31  
30  
31  
30  
29  
30  
29  
28  
29  
30  
29  
30  
31  
30  
29  
30  
31  
32  
31  
30  
31  
30  
29  
30

29  
28  
29  
28  
29  
28  
27  
26  
27  
28  
27  
28  
29  
28  
29  
30  
29  
28  
27  
26  
25  
26  
25  
24  
25  
26  
27  
26  
27  
28  
27  
26  
25  
24  
25  
26  
25  
24  
25  
26  
27  
26  
27  
26  
25  
26  
25  
26  
26  
25  
26  
27  
26  
25  
24

0  
3  
2  
3  
4  
3  
2  
3  
4  
3  
4  
3  
4  
2  
0  
0  
1  
0  
1  
0  
0  
1  
0  
1  
0  
1  
0  
1  
0  
1  
0  
1  
0  
1  
0  
2  
1  
2  
1  
0  
1  
0  
1  
0  
2  
3  
2  
3  
2  
3  
2  
3  
1  
0  
1

0  
1  
2  
1  
2  
1  
0  
1  
0  
1  
0  
1  
0  
0  
1  
0  
1  
1  
0  
1  
2  
1  
0  
1  
0  
1  
0  
1  
0  
0  
1  
0  
1  
0  
0  
1  
0  
1  
0  
1  
0  
1  
0  
1  
1  
2  
1

1  
2  
1  
2  
1  
2  
1  
0  
1  
2  
1  
2  
3  
2  
1  
0  
1  
2  
1  
0  
0  
1  
0  
1  
0  
0  
1  
0  
1  
2  
1  
2  
0  
0  
1  
0  
0  
1  
0  
1  
0  
1  
0  
1  
0

<b>Presentation Title</b>	<b>IP Address</b>
Read 2 Succeed Norco College 5-23-2013	204.69.1.206
Read 2 Succeed Norco College 5-23-2013	204.69.1.206
Read 2 Succeed Norco College 5-23-2013	204.69.1.211
Read 2 Succeed Norco College 5-23-2013	204.69.1.1
Read 2 Succeed Norco College 5-23-2013	204.69.1.1
Dr. Doug Benoit 5-8-2012	204.69.1.1
Dr. Doug Benoit 5-8-2012	71.105.187.38
Dr. Doug Benoit 5-8-2012	71.177.25.236
Dr. Doug Benoit 5-8-2012	204.69.1.206
Dr. Doug Benoit 5-8-2012	71.95.57.13
Dr. Doug Benoit 5-8-2012	216.175.96.195
Dr. Doug Benoit 5-8-2012	71.129.152.242
Dr. Doug Benoit 5-8-2012	173.51.218.79
Dr. Doug Benoit 5-8-2012	76.175.1.192
Dr. Doug Benoit 5-8-2012	75.47.137.87
Dr. Doug Benoit 5-8-2012	204.69.1.243
Dr. Doug Benoit 5-8-2012	204.69.1.211
Dr. Doug Benoit 5-8-2012	204.69.1.211
Dr. Diane Dieckmeyer 5-15-2012	140.144.129.8
Dr. Diane Dieckmeyer 5-15-2012	71.105.187.38
Dr. Diane Dieckmeyer 5-15-2012	204.69.1.206
Dr. Diane Dieckmeyer 5-15-2012	204.69.1.206
Dr. Diane Dieckmeyer 5-15-2012	70.181.149.9
Dr. Diane Dieckmeyer 5-15-2012	173.51.218.79
Dr. Diane Dieckmeyer 5-15-2012	71.177.25.236
Read 2 Succeed: What it is like to go to War, D	74.100.133.206
Read 2 Succeed: What it is like to go to War, D	108.0.102.15
Read 2 Succeed: What it is like to go to War, D	76.174.101.203
Read 2 Succeed: What it is like to go to War, D	76.174.101.203
Read 2 Succeed: What it is like to go to War, D	132.3.37.80
Read 2 Succeed: What it is like to go to War, D	204.69.1.206
Read 2 Succeed: What it is like to go to War, D	204.69.1.206
Read 2 Succeed: What it is like to go to War, D	204.69.1.206
Read 2 Succeed: What it is like to go to War, D	204.69.1.207
Read 2 Succeed: What it is like to go to War, D	204.69.1.211
Tour to Historically Black College and Universiti	204.69.1.211
Tour to Historically Black College and Universiti	108.0.87.225
Tour to Historically Black College and Universiti	204.69.1.206
Tour to Historically Black College and Universiti	204.69.1.206
Tour to Historically Black College and Universiti	76.194.228.94
Tour to Historically Black College and Universiti	99.111.170.165
Tour to Historically Black College and Universiti	76.91.89.234
Tour to Historically Black College and Universiti	76.171.31.153
Read to Succeed: Child Called It	204.69.1.206
Read to Succeed: Child Called It	204.69.1.206
Read to Succeed: Child Called It	204.69.1.208
Read to Succeed: Child Called It	204.69.1.211
Read to Succeed: Child Called It	204.69.1.207
Read to Succeed: Child Called It	204.69.1.1
Getting to know our Veterans	204.69.1.206
Getting to know our Veterans	204.69.1.208

Getting to know our Veterans	207.233.118.25
Getting to know our Veterans	204.69.1.211
Getting to know our Veterans	204.69.1.207
Getting to know our Veterans	204.69.1.214
Getting to know our Veterans	204.69.1.1
APC Technical Training 4-11-2013	204.69.1.206
APC Technical Training 4-11-2013	204.69.1.211
Read 2 Succeed 5-28-2015	204.69.1.211
Read 2 Succeed 5-28-2015	204.69.1.211
Read 2 Succeed 5-28-2015	104.34.55.110
Read 2 Succeed 5-28-2015	99.111.170.165
Read 2 Succeed 5-28-2015	70.209.210.69
Read 2 Succeed 5-28-2015	204.69.1.206
Read 2 Succeed	204.69.1.211
Read 2 Succeed	204.69.1.206
Author Presentation 11-29-2012	204.69.1.208
Author Presentation 11-29-2012	204.69.1.206
Author Presentation 11-29-2012	204.69.1.1

<b>Presentation Title</b>	<b>IP Address</b>
Read 2 Succeed Norco College 5-23-2013	204.69.1.206
Read 2 Succeed Norco College 5-23-2013	204.69.1.211
Read 2 Succeed Norco College 5-23-2013	204.69.1.1
Dr. Doug Benoit 5-8-2012	204.69.1.1
Dr. Doug Benoit 5-8-2012	71.105.187.38
Dr. Doug Benoit 5-8-2012	71.177.25.236
Dr. Doug Benoit 5-8-2012	204.69.1.206
Dr. Doug Benoit 5-8-2012	204.69.1.206
Dr. Doug Benoit 5-8-2012	71.95.57.13
Dr. Doug Benoit 5-8-2012	216.175.96.195
Dr. Doug Benoit 5-8-2012	71.129.152.242
Dr. Doug Benoit 5-8-2012	173.51.218.79
Dr. Doug Benoit 5-8-2012	76.175.1.192
Dr. Doug Benoit 5-8-2012	75.47.137.87
Dr. Doug Benoit 5-8-2012	204.69.1.243
Dr. Doug Benoit 5-8-2012	204.69.1.211
Dr. Doug Benoit 5-8-2012	204.69.1.211
Dr. Diane Dieckmeyer 5-15-2012	140.144.129.8
Dr. Diane Dieckmeyer 5-15-2012	71.105.187.38
Dr. Diane Dieckmeyer 5-15-2012	204.69.1.206
Dr. Diane Dieckmeyer 5-15-2012	204.69.1.206
Dr. Diane Dieckmeyer 5-15-2012	70.181.149.9
Dr. Diane Dieckmeyer 5-15-2012	173.51.218.79
Dr. Diane Dieckmeyer 5-15-2012	71.177.25.236
Read 2 Succeed: What it is like to go to War, D	74.100.133.206
Read 2 Succeed: What it is like to go to War, D	108.0.102.15
Read 2 Succeed: What it is like to go to War, D	76.174.101.203
Read 2 Succeed: What it is like to go to War, D	76.174.101.203
Read 2 Succeed: What it is like to go to War, D	132.3.37.80
Read 2 Succeed: What it is like to go to War, D	204.69.1.206
Read 2 Succeed: What it is like to go to War, D	204.69.1.206
Read 2 Succeed: What it is like to go to War, D	204.69.1.207

Read 2 Succeed: What it is like to go to War, D	204.69.1.211
Tour to Historically Black College and Universiti	204.69.1.211
Tour to Historically Black College and Universiti	108.0.87.225
Tour to Historically Black College and Universiti	204.69.1.206
Tour to Historically Black College and Universiti	204.69.1.206
Tour to Historically Black College and Universiti	76.194.228.94
Tour to Historically Black College and Universiti	99.111.170.165
Tour to Historically Black College and Universiti	76.91.89.234
Tour to Historically Black College and Universiti	76.171.31.153
Read to Succeed: Child Called It	204.69.1.206
Read to Succeed: Child Called It	204.69.1.208
Read to Succeed: Child Called It	204.69.1.211
Read to Succeed: Child Called It	204.69.1.207
Read to Succeed: Child Called It	204.69.1.1
Getting to know our Veterans	204.69.1.206
Getting to know our Veterans	204.69.1.208
Getting to know our Veterans	207.233.118.25
Getting to know our Veterans	204.69.1.211
Getting to know our Veterans	204.69.1.207
Getting to know our Veterans	204.69.1.214
Getting to know our Veterans	204.69.1.1
APC Technical Training 4-11-2013	204.69.1.206
APC Technical Training 4-11-2013	204.69.1.206
APC Technical Training 4-11-2013	204.69.1.211
Read 2 Succeed 5-28-2015	204.69.1.211
Read 2 Succeed 5-28-2015	104.34.55.110
Read 2 Succeed 5-28-2015	99.111.170.165
Read 2 Succeed 5-28-2015	70.209.210.69
Read 2 Succeed 5-28-2015	204.69.1.206
Read 2 Succeed	204.69.1.211
Read 2 Succeed	204.69.1.206
Author Presentation 11-29-2012	204.69.1.208
Author Presentation 11-29-2012	204.69.1.206
Author Presentation 11-29-2012	204.69.1.1

<b>Presentation Title</b>	<b>IP Address</b>
Read 2 Succeed Norco College 5-23-2013	204.69.1.206
Read 2 Succeed Norco College 5-23-2013	204.69.1.206
Read 2 Succeed Norco College 5-23-2013	204.69.1.211
Read 2 Succeed Norco College 5-23-2013	204.69.1.1
Dr. Doug Benoit 5-8-2012	204.69.1.1
Dr. Doug Benoit 5-8-2012	71.105.187.38
Dr. Doug Benoit 5-8-2012	71.177.25.236
Dr. Doug Benoit 5-8-2012	204.69.1.206
Dr. Doug Benoit 5-8-2012	71.95.57.13
Dr. Doug Benoit 5-8-2012	216.175.96.195
Dr. Doug Benoit 5-8-2012	71.129.152.242
Dr. Doug Benoit 5-8-2012	173.51.218.79
Dr. Doug Benoit 5-8-2012	76.175.1.192
Dr. Doug Benoit 5-8-2012	75.47.137.87
Dr. Doug Benoit 5-8-2012	204.69.1.243
Dr. Doug Benoit 5-8-2012	204.69.1.211

Dr. Diane Dieckmeyer 5-15-2012	140.144.129.8
Dr. Diane Dieckmeyer 5-15-2012	71.105.187.38
Dr. Diane Dieckmeyer 5-15-2012	204.69.1.206
Dr. Diane Dieckmeyer 5-15-2012	70.181.149.9
Dr. Diane Dieckmeyer 5-15-2012	173.51.218.79
Dr. Diane Dieckmeyer 5-15-2012	71.177.25.236
Read 2 Succeed: What it is like to go to War, D	74.100.133.206
Read 2 Succeed: What it is like to go to War, D	108.0.102.15
Read 2 Succeed: What it is like to go to War, D	76.174.101.203
Read 2 Succeed: What it is like to go to War, D	132.3.37.80
Read 2 Succeed: What it is like to go to War, D	204.69.1.206
Read 2 Succeed: What it is like to go to War, D	204.69.1.207
Read 2 Succeed: What it is like to go to War, D	204.69.1.211
Tour to Historically Black College and Universiti	204.69.1.211
Tour to Historically Black College and Universiti	108.0.87.225
Tour to Historically Black College and Universiti	204.69.1.206
Tour to Historically Black College and Universiti	76.194.228.94
Tour to Historically Black College and Universiti	99.111.170.165
Tour to Historically Black College and Universiti	76.91.89.234
Tour to Historically Black College and Universiti	76.171.31.153
Read to Succeed: Child Called It	204.69.1.206
Read to Succeed: Child Called It	204.69.1.208
Read to Succeed: Child Called It	204.69.1.211
Read to Succeed: Child Called It	204.69.1.207
Read to Succeed: Child Called It	204.69.1.1
Getting to know our Veterans	204.69.1.206
Getting to know our Veterans	204.69.1.208
Getting to know our Veterans	207.233.118.25
Getting to know our Veterans	204.69.1.211
Getting to know our Veterans	204.69.1.207
Getting to know our Veterans	204.69.1.214
Getting to know our Veterans	204.69.1.1
APC Technical Training 4-11-2013	204.69.1.206
APC Technical Training 4-11-2013	204.69.1.206
APC Technical Training 4-11-2013	204.69.1.211
Read 2 Succeed 5-28-2015	204.69.1.211
Read 2 Succeed 5-28-2015	104.34.55.110
Read 2 Succeed 5-28-2015	99.111.170.165
Read 2 Succeed 5-28-2015	70.209.210.69
Read 2 Succeed 5-28-2015	204.69.1.206
Read 2 Succeed	204.69.1.211
Read 2 Succeed	204.69.1.206
Author Presentation 11-29-2012	204.69.1.208
Author Presentation 11-29-2012	204.69.1.206
Author Presentation 11-29-2012	204.69.1.1

<b>Presentation Title</b>	<b>IP Address</b>
Read 2 Succeed Norco College 5-23-2013	204.69.1.206
Read 2 Succeed Norco College 5-23-2013	204.69.1.206
Read 2 Succeed Norco College 5-23-2013	204.69.1.211
Read 2 Succeed Norco College 5-23-2013	204.69.1.1
Dr. Doug Benoit 5-8-2012	204.69.1.1

Dr. Doug Benoit 5-8-2012	71.105.187.38
Dr. Doug Benoit 5-8-2012	71.177.25.236
Dr. Doug Benoit 5-8-2012	204.69.1.206
Dr. Doug Benoit 5-8-2012	71.95.57.13
Dr. Doug Benoit 5-8-2012	216.175.96.195
Dr. Doug Benoit 5-8-2012	71.129.152.242
Dr. Doug Benoit 5-8-2012	173.51.218.79
Dr. Doug Benoit 5-8-2012	76.175.1.192
Dr. Doug Benoit 5-8-2012	75.47.137.87
Dr. Doug Benoit 5-8-2012	204.69.1.243
Dr. Doug Benoit 5-8-2012	204.69.1.211
Dr. Diane Dieckmeyer 5-15-2012	140.144.129.8
Dr. Diane Dieckmeyer 5-15-2012	71.105.187.38
Dr. Diane Dieckmeyer 5-15-2012	204.69.1.206
Dr. Diane Dieckmeyer 5-15-2012	70.181.149.9
Dr. Diane Dieckmeyer 5-15-2012	173.51.218.79
Dr. Diane Dieckmeyer 5-15-2012	71.177.25.236
Read 2 Succeed: What it is like to go to War, D	74.100.133.206
Read 2 Succeed: What it is like to go to War, D	108.0.102.15
Read 2 Succeed: What it is like to go to War, D	76.174.101.203
Read 2 Succeed: What it is like to go to War, D	76.174.101.203
Read 2 Succeed: What it is like to go to War, D	132.3.37.80
Read 2 Succeed: What it is like to go to War, D	204.69.1.206
Read 2 Succeed: What it is like to go to War, D	204.69.1.207
Read 2 Succeed: What it is like to go to War, D	204.69.1.211
Tour to Historically Black College and Universiti	204.69.1.211
Tour to Historically Black College and Universiti	108.0.87.225
Tour to Historically Black College and Universiti	204.69.1.206
Tour to Historically Black College and Universiti	76.194.228.94
Tour to Historically Black College and Universiti	99.111.170.165
Tour to Historically Black College and Universiti	76.91.89.234
Tour to Historically Black College and Universiti	76.171.31.153
Read to Succeed: Child Called It	204.69.1.206
Read to Succeed: Child Called It	204.69.1.206
Read to Succeed: Child Called It	204.69.1.208
Read to Succeed: Child Called It	204.69.1.211
Read to Succeed: Child Called It	204.69.1.207
Read to Succeed: Child Called It	204.69.1.1
Getting to know our Veterans	204.69.1.206
Getting to know our Veterans	204.69.1.208
Getting to know our Veterans	207.233.118.25
Getting to know our Veterans	204.69.1.211
Getting to know our Veterans	204.69.1.207
Getting to know our Veterans	204.69.1.214
Getting to know our Veterans	204.69.1.1
APC Technical Training 4-11-2013	204.69.1.206
APC Technical Training 4-11-2013	204.69.1.206
APC Technical Training 4-11-2013	204.69.1.211
Read 2 Succeed 5-28-2015	204.69.1.211
Read 2 Succeed 5-28-2015	104.34.55.110
Read 2 Succeed 5-28-2015	99.111.170.165
Read 2 Succeed 5-28-2015	70.209.210.69

Read 2 Succeed 5-28-2015	204.69.1.206
Read 2 Succeed	204.69.1.211
Read 2 Succeed	204.69.1.206
Author Presentation 11-29-2012	204.69.1.208
Author Presentation 11-29-2012	204.69.1.206
Author Presentation 11-29-2012	204.69.1.1

<b>Hostname</b>	<b>Browsers</b>	<b>Total Views</b>
204.69.1.206	Internet Explorer	4
204.69.1.206	Firefox	1
204.69.1.211	Internet Explorer	1
204.69.1.1	Internet Explorer	24
204.69.1.1	Firefox	7
204.69.1.1	Internet Explorer	2
pool-71-105-187-38.lsanca.dsl-w.verizon.net	Internet Explorer	1
pool-71-177-25-236.lsanca.dsl-w.verizon.net	Internet Explorer	1
204.69.1.206	Internet Explorer	15
71-95-57-13.dhcp.rvsd.ca.charter.com	Internet Explorer	1
user-vcauo63.dsl.mindspring.com	Internet Explorer	1
ppp-71-129-152-242.dsl.irvnca.pacbell.net	Internet Explorer	1
pool-173-51-218-79.lsanca.dsl-w.verizon.net	Safari	1
cpe-76-175-1-192.socal.res.rr.com	Internet Explorer	1
adsl-75-47-137-87.dsl.lsan03.sbcglobal.net	Internet Explorer	1
204.69.1.243	Internet Explorer	1
204.69.1.211	Firefox	1
204.69.1.211	Internet Explorer	1
140.144.129.8	Firefox	2
pool-71-105-187-38.lsanca.dsl-w.verizon.net	Internet Explorer	1
204.69.1.206	Internet Explorer	13
204.69.1.206	Firefox	5
ip70-181-149-9.sd.sd.cox.net	Internet Explorer	1
pool-173-51-218-79.lsanca.dsl-w.verizon.net	Safari	1
pool-71-177-25-236.lsanca.dsl-w.verizon.net	Internet Explorer	1
pool-74-100-133-206.lsanca.fios.verizon.net	Chrome	2
pool-108-0-102-15.lsanca.fios.verizon.net	Chrome	1
cpe-76-174-101-203.socal.res.rr.com	Chrome	2
cpe-76-174-101-203.socal.res.rr.com	Firefox	1
macdill-pxyw3e.afnoc.af.mil	Internet Explorer	1
204.69.1.206	Chrome	6
204.69.1.206	Internet Explorer	5
204.69.1.206	Firefox	4
204.69.1.207	Internet Explorer	1
204.69.1.211	Internet Explorer	1
204.69.1.211	Firefox	2
pool-108-0-87-225.lsanca.fios.verizon.net	Chrome	1
204.69.1.206	Chrome	2
204.69.1.206	Safari	1
adsl-76-194-228-94.dsl.lsan03.sbcglobal.net	Chrome	1
99-111-170-165.lightspeed.irvnca.sbcglobal.net	Chrome	2
cpe-76-91-89-234.socal.res.rr.com	Chrome	1
cpe-76-171-31-153.socal.res.rr.com	Safari	1
204.69.1.206	Firefox	3
204.69.1.206	Internet Explorer	2
204.69.1.208	Internet Explorer	2
204.69.1.211	Internet Explorer	1
204.69.1.207	Internet Explorer	1
204.69.1.1	Internet Explorer	1
204.69.1.206	Internet Explorer	3
204.69.1.208	Internet Explorer	1

207.233.118.25	Internet Explorer	1
204.69.1.211	Internet Explorer	1
204.69.1.207	Internet Explorer	1
204.69.1.214	Firefox	1
204.69.1.1	Internet Explorer	1
204.69.1.206	Internet Explorer	3
204.69.1.211	Internet Explorer	3
204.69.1.211	Chrome	1
204.69.1.211	Firefox	1
cpe-104-34-55-110.socal.res.rr.com	Internet Explorer	1
99-111-170-165.lightspeed.irvnca.sbcglobal.net	Chrome	1
69.sub-70-209-210.myvzw.com	Internet Explorer	1
204.69.1.206	Internet Explorer	1
204.69.1.211	Internet Explorer	2
204.69.1.206	Firefox	3
204.69.1.208	Internet Explorer	1
204.69.1.206	Internet Explorer	1
204.69.1.1	Internet Explorer	1

Hostname	Systems	Total Views
204.69.1.206	Windows 7	5
204.69.1.211	Windows 7	1
204.69.1.1	Windows 7	31
204.69.1.1	Windows 7	2
pool-71-105-187-38.lsanca.dsl-w.verizon.net	Windows XP	1
pool-71-177-25-236.lsanca.dsl-w.verizon.net	Windows 7	1
204.69.1.206	Windows XP	9
204.69.1.206	Windows 7	6
71-95-57-13.dhcp.rvsc.ca.charter.com	Windows 7	1
user-vcuo63.dsl.mindspring.com	Windows 7	1
ppp-71-129-152-242.dsl.irvnca.pacbell.net	Windows 7	1
pool-173-51-218-79.lsanca.dsl-w.verizon.net	Mac OS X	1
cpe-76-175-1-192.socal.res.rr.com	Windows 7	1
adsl-75-47-137-87.dsl.lsan03.sbcglobal.net	Windows Vista	1
204.69.1.243	Windows XP	1
204.69.1.211	Windows 7	1
204.69.1.211	Windows XP	1
140.144.129.8	Windows 7	2
pool-71-105-187-38.lsanca.dsl-w.verizon.net	Windows XP	1
204.69.1.206	Windows 7	9
204.69.1.206	Windows XP	9
ip70-181-149-9.sd.sd.cox.net	Windows Vista	1
pool-173-51-218-79.lsanca.dsl-w.verizon.net	Mac OS X	1
pool-71-177-25-236.lsanca.dsl-w.verizon.net	Windows 7	1
pool-74-100-133-206.lsanca.fios.verizon.net	Android	2
pool-108-0-102-15.lsanca.fios.verizon.net	Windows 7	1
cpe-76-174-101-203.socal.res.rr.com	Mac OS X	2
cpe-76-174-101-203.socal.res.rr.com	Windows 7	1
macdill-pxyw3e.afnoc.af.mil	Windows 7	1
204.69.1.206	Windows 7	14
204.69.1.206	Windows XP	1
204.69.1.207	Windows 7	1

204.69.1.211	Windows 7	1
204.69.1.211	Windows 7	2
pool-108-0-87-225.lsanca.fios.verizon.net	Windows 7	1
204.69.1.206	Windows 7	2
204.69.1.206	Mac OS X	1
adsl-76-194-228-94.dsl.lsan03.sbcglobal.net	Android	1
99-111-170-165.lightspeed.irvnca.sbcglobal.net	Windows	2
cpe-76-91-89-234.socal.res.rr.com	Android	1
cpe-76-171-31-153.socal.res.rr.com	Mac OS X	1
204.69.1.206	Windows 7	5
204.69.1.208	Windows 7	2
204.69.1.211	Windows 7	1
204.69.1.207	Windows 7	1
204.69.1.1	Windows 7	1
204.69.1.206	Windows 7	3
204.69.1.208	Windows 7	1
207.233.118.25	Windows 7	1
204.69.1.211	Windows 7	1
204.69.1.207	Windows 7	1
204.69.1.214	Windows XP	1
204.69.1.1	Windows 7	1
204.69.1.206	Windows 7	2
204.69.1.206	Windows XP	1
204.69.1.211	Windows 7	3
204.69.1.211	Windows 7	2
cpe-104-34-55-110.socal.res.rr.com	Windows 8	1
99-111-170-165.lightspeed.irvnca.sbcglobal.net	Windows	1
69.sub-70-209-210.myvzw.com	Windows 7	1
204.69.1.206	Windows 7	1
204.69.1.211	Windows 7	2
204.69.1.206	Windows 7	3
204.69.1.208	Windows 7	1
204.69.1.206	Windows XP	1
204.69.1.1	Windows 7	1
<b>Hostname</b>	<b>Players</b>	<b>Total Views</b>
204.69.1.206	Javascript	3
204.69.1.206	Silverlight	2
204.69.1.211	Javascript	1
204.69.1.1	Silverlight	31
204.69.1.1	Silverlight	2
pool-71-105-187-38.lsanca.dsl-w.verizon.net	Silverlight	1
pool-71-177-25-236.lsanca.dsl-w.verizon.net	Silverlight	1
204.69.1.206	Silverlight	15
71-95-57-13.dhcp.rvsn.ca.charter.com	Silverlight	1
user-vcuo63.dsl.mindspring.com	Silverlight	1
ppp-71-129-152-242.dsl.irvnca.pacbell.net	Silverlight	1
pool-173-51-218-79.lsanca.dsl-w.verizon.net	Silverlight	1
cpe-76-175-1-192.socal.res.rr.com	Silverlight	1
adsl-75-47-137-87.dsl.lsan03.sbcglobal.net	Silverlight	1
204.69.1.243	Silverlight	1
204.69.1.211	Silverlight	2

140.144.129.8	Silverlight	2
pool-71-105-187-38.lsanca.dsl-w.verizon.net	Silverlight	1
204.69.1.206	Silverlight	18
ip70-181-149-9.sd.sd.cox.net	Silverlight	1
pool-173-51-218-79.lsanca.dsl-w.verizon.net	Silverlight	1
pool-71-177-25-236.lsanca.dsl-w.verizon.net	Silverlight	1
pool-74-100-133-206.lsanca.fios.verizon.net	Javascript	2
pool-108-0-102-15.lsanca.fios.verizon.net	Javascript	1
cpe-76-174-101-203.socal.res.rr.com	Javascript	3
macdill-pxyw3e.afnoc.af.mil	Javascript	1
204.69.1.206	Javascript	15
204.69.1.207	Javascript	1
204.69.1.211	Javascript	1
204.69.1.211	Javascript	2
pool-108-0-87-225.lsanca.fios.verizon.net	Javascript	1
204.69.1.206	Javascript	3
adsl-76-194-228-94.dsl.lsan03.sbcglobal.net	Javascript	1
99-111-170-165.lightspeed.irvnca.sbcglobal.net	Javascript	2
cpe-76-91-89-234.socal.res.rr.com	Javascript	1
cpe-76-171-31-153.socal.res.rr.com	Javascript	1
204.69.1.206	Javascript	5
204.69.1.208	Javascript	2
204.69.1.211	Javascript	1
204.69.1.207	Javascript	1
204.69.1.1	Javascript	1
204.69.1.206	Javascript	3
204.69.1.208	Javascript	1
207.233.118.25	Javascript	1
204.69.1.211	Javascript	1
204.69.1.207	Javascript	1
204.69.1.214	Javascript	1
204.69.1.1	Javascript	1
204.69.1.206	Javascript	2
204.69.1.206	Silverlight	1
204.69.1.211	Silverlight	3
204.69.1.211	Javascript	2
cpe-104-34-55-110.socal.res.rr.com	Javascript	1
99-111-170-165.lightspeed.irvnca.sbcglobal.net	Javascript	1
69.sub-70-209-210.myvzw.com	Javascript	1
204.69.1.206	Javascript	1
204.69.1.211	Javascript	2
204.69.1.206	Javascript	3
204.69.1.208	Javascript	1
204.69.1.206	Silverlight	1
204.69.1.1	Silverlight	1
<b>Hostname</b>	<b>Media Plugins</b>	<b>Total Views</b>
204.69.1.206	Windows Media	3
204.69.1.206	Silverlight	2
204.69.1.211	Windows Media	1
204.69.1.1	Silverlight	31
204.69.1.1	Silverlight	2

pool-71-105-187-38.lsanca.dsl-w.verizon.net	Silverlight	1
pool-71-177-25-236.lsanca.dsl-w.verizon.net	Silverlight	1
204.69.1.206	Silverlight	15
71-95-57-13.dhcp.rvsn.ca.charter.com	Silverlight	1
user-vcuao63.dsl.mindspring.com	Silverlight	1
ppp-71-129-152-242.dsl.irvnca.pacbell.net	Silverlight	1
pool-173-51-218-79.lsanca.dsl-w.verizon.net	Silverlight	1
cpe-76-175-1-192.socal.res.rr.com	Silverlight	1
adsl-75-47-137-87.dsl.lsan03.sbcglobal.net	Silverlight	1
204.69.1.243	Silverlight	1
204.69.1.211	Silverlight	2
140.144.129.8	Silverlight	2
pool-71-105-187-38.lsanca.dsl-w.verizon.net	Silverlight	1
204.69.1.206	Silverlight	18
ip70-181-149-9.sd.sd.cox.net	Silverlight	1
pool-173-51-218-79.lsanca.dsl-w.verizon.net	Silverlight	1
pool-71-177-25-236.lsanca.dsl-w.verizon.net	Silverlight	1
pool-74-100-133-206.lsanca.fios.verizon.net	HTML5	2
pool-108-0-102-15.lsanca.fios.verizon.net	Silverlight	1
cpe-76-174-101-203.socal.res.rr.com	HTML5	2
cpe-76-174-101-203.socal.res.rr.com	Silverlight	1
macdill-pxyw3e.afnoc.af.mil	Silverlight	1
204.69.1.206	Silverlight	15
204.69.1.207	Silverlight	1
204.69.1.211	Silverlight	1
204.69.1.211	HTML5	2
pool-108-0-87-225.lsanca.fios.verizon.net	HTML5	1
204.69.1.206	HTML5	3
adsl-76-194-228-94.dsl.lsan03.sbcglobal.net	HTML5	1
99-111-170-165.light-speed.irvnca.sbcglobal.net	HTML5	2
cpe-76-91-89-234.socal.res.rr.com	HTML5	1
cpe-76-171-31-153.socal.res.rr.com	HTML5	1
204.69.1.206	HTML5	3
204.69.1.206	Silverlight	2
204.69.1.208	Silverlight	2
204.69.1.211	Silverlight	1
204.69.1.207	Silverlight	1
204.69.1.1	Silverlight	1
204.69.1.206	Silverlight	3
204.69.1.208	Silverlight	1
207.233.118.25	Silverlight	1
204.69.1.211	Silverlight	1
204.69.1.207	Silverlight	1
204.69.1.214	Silverlight	1
204.69.1.1	Silverlight	1
204.69.1.206	Windows Media	2
204.69.1.206	Silverlight	1
204.69.1.211	Silverlight	3
204.69.1.211	Silverlight	2
cpe-104-34-55-110.socal.res.rr.com	HTML5	1
99-111-170-165.light-speed.irvnca.sbcglobal.net	HTML5	1
69.sub-70-209-210.myvzw.com	Silverlight	1

204.69.1.206	Silverlight	1
204.69.1.211	Silverlight	2
204.69.1.206	Silverlight	3
204.69.1.208	Windows Media	1
204.69.1.206	Silverlight	1
204.69.1.1	Silverlight	1

# Office 365

FALL 2015 ROLLOUT

# Office 365 Advantages

## Functions/Capabilities

Functions/Capabilities	Office 365 (Microsoft)	Exchange 2013 (RCCD)
Mailbox Size	50 GB	1/2 GB
Archive Size	50 GB	PC Based
Attachment Size Limit	25 MB	35 MB
File Sharing	25 GB	N
Shared Calendars	Y	Y
Distribution Lists	Y	Y
Intranet Sites	Y	N
Web Conferencing	HD video conferencing, screen sharing	N
Instant Messaging	Y	N
Office Web Apps	Word, Excel, OneNote, PowerPoint	N

# Office 365 Advantages

## Access

Access	Office 365 (Microsoft)	Exchange 2013 (RCCD)
Account Management	Automated	Manual
Active Directory Integration	Y	Y
Single Sign-On via Portal	Y	Y
Password Resets	User	IT Staff
Access if Internet Down (From On-Campus)	Y	Y
Access if Internet Down (From Off-Campus)	N	N
Guaranteed Uptime	99.9%	Unknown

# Office 365 Advantages

## System Integrity

System Integrity	Office 365 (Microsoft)	Exchange 2013 (RCCD)
Spam/Malware Protection	Y	Y
Security Protection - IronPort	Y	Y
Backup Retention	30 days @ Microsoft	30 days @ RCCD
Patch Upgrade Control	Microsoft	RCCD
Backup Responsibility	Microsoft	RCCD
Business Continuity Responsibility	Microsoft	RCCD
Diaster Recovery Responsibility	Microsoft	RCCD
Unified Messaging (Voicemail) Integration	Y	Y

# Office 365 Advantages

## Requirements

Requirements	Office 365 (Microsoft)	Exchange 2013 (RCCD)
System Requirements	Windows 7	Windows 7
Browser Compatibility	Internet Explorer 9+, FireFox, Chrome, Safari	Internet Explorer 9+, FireFox, Chrome, Safari
Cost	\$20,000	\$115,000

# Login Integration Project

- ▶ Applications Impacted
  - ▶ District Computers
  - ▶ Outlook Email
  - ▶ Outlook Web Access
  - ▶ Smartphone Email Active Sync
  - ▶ WebAdvisor
  - ▶ Footprints
  - ▶ Portal

# Connections – Phase 1 (Email Address)

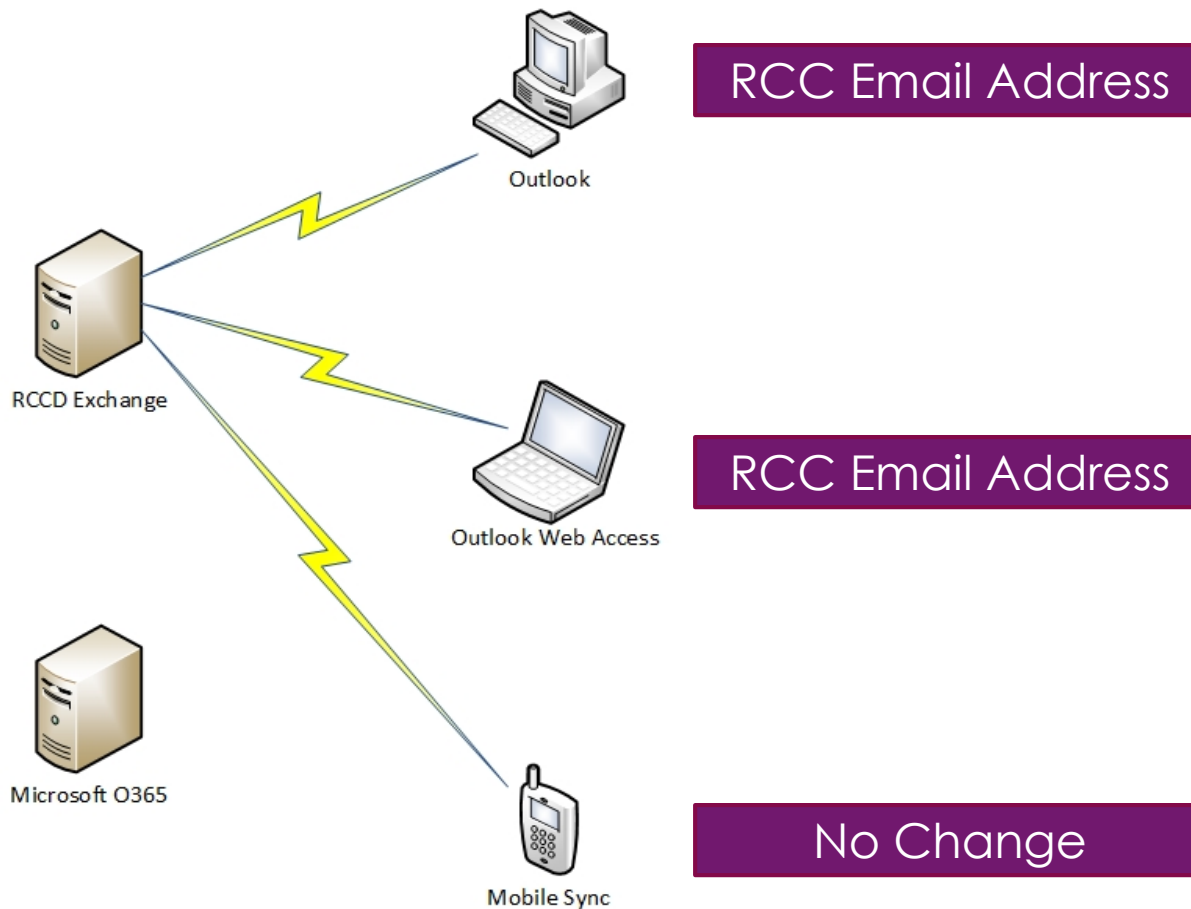

# Connections – Phase 2 (Office 365)

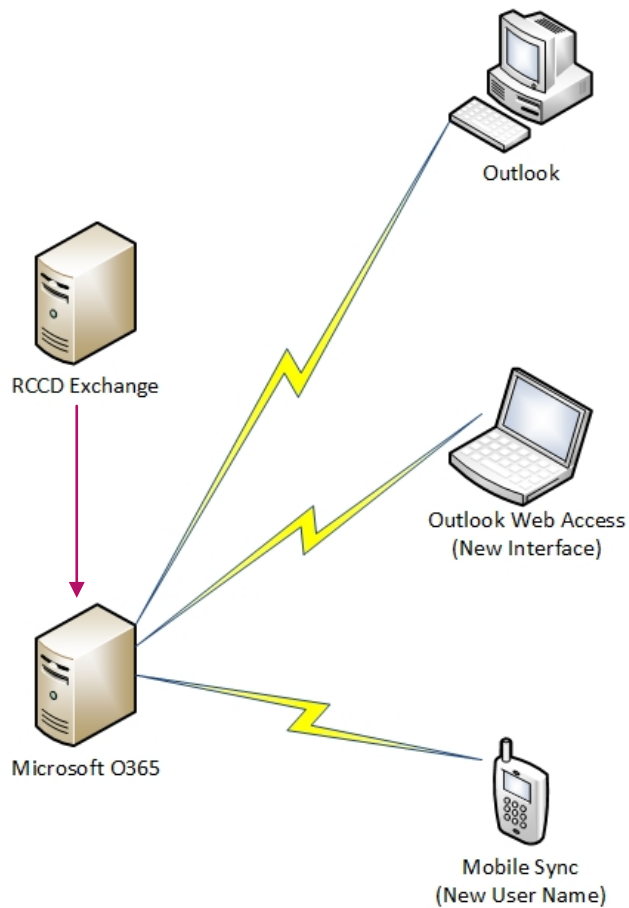

No Change

New Interface

User Name Change

# Windows Login (Current)

## Username (Defaulted)

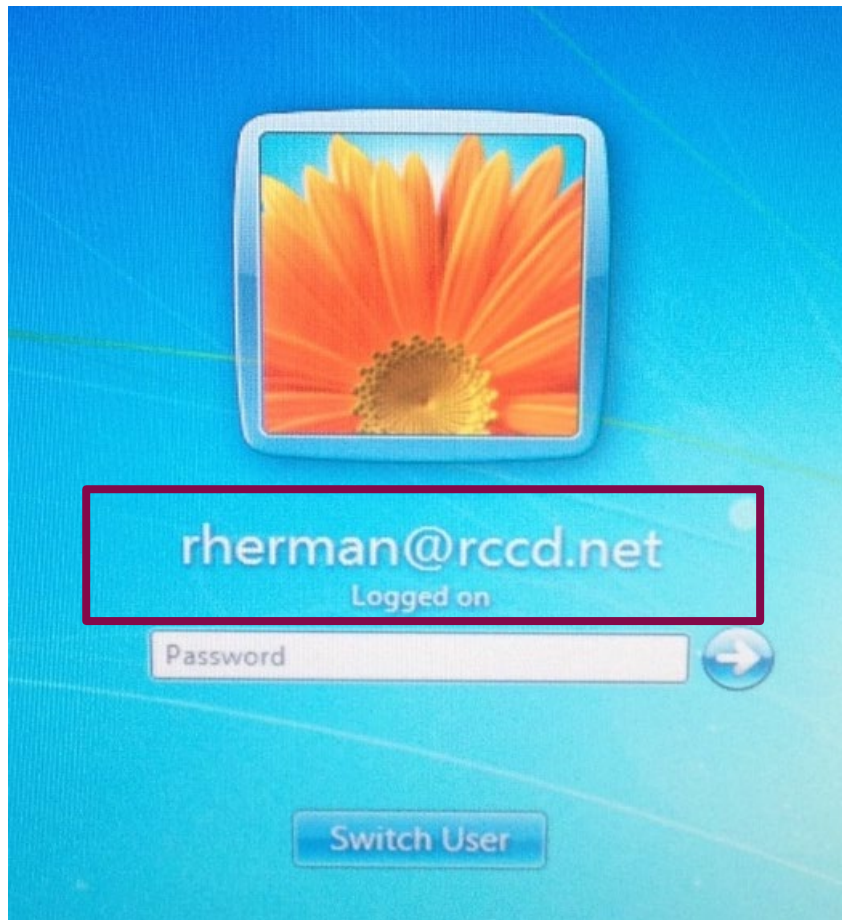

# Windows Login (Current)

## Username (Entered)

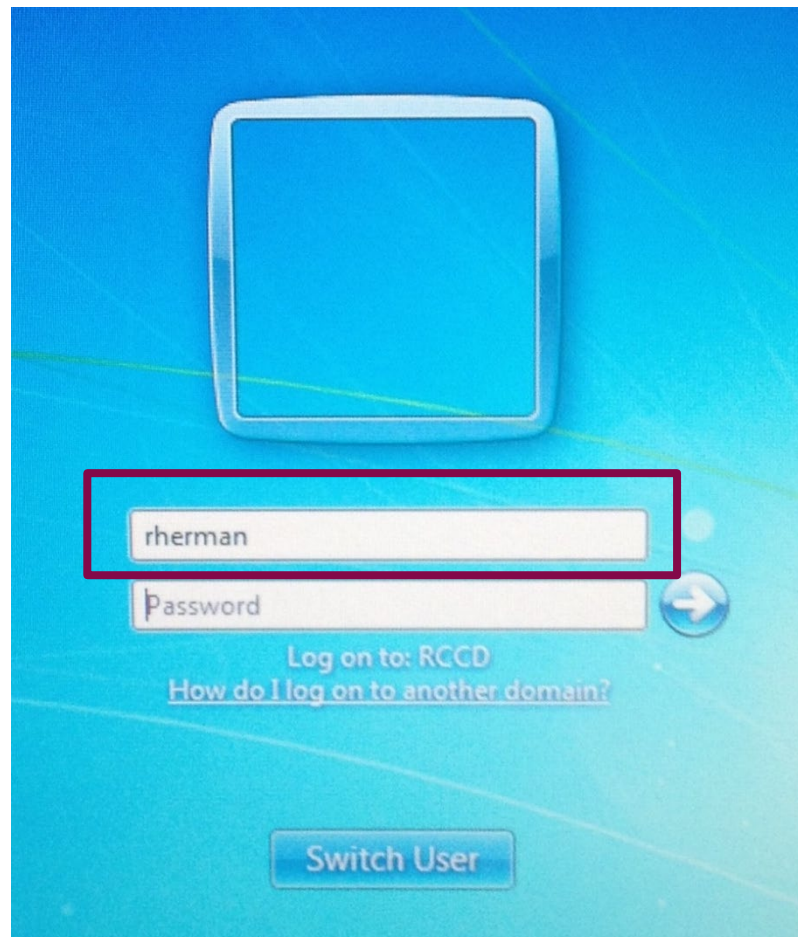

# Windows Login (Current)

Username @ rccd.net

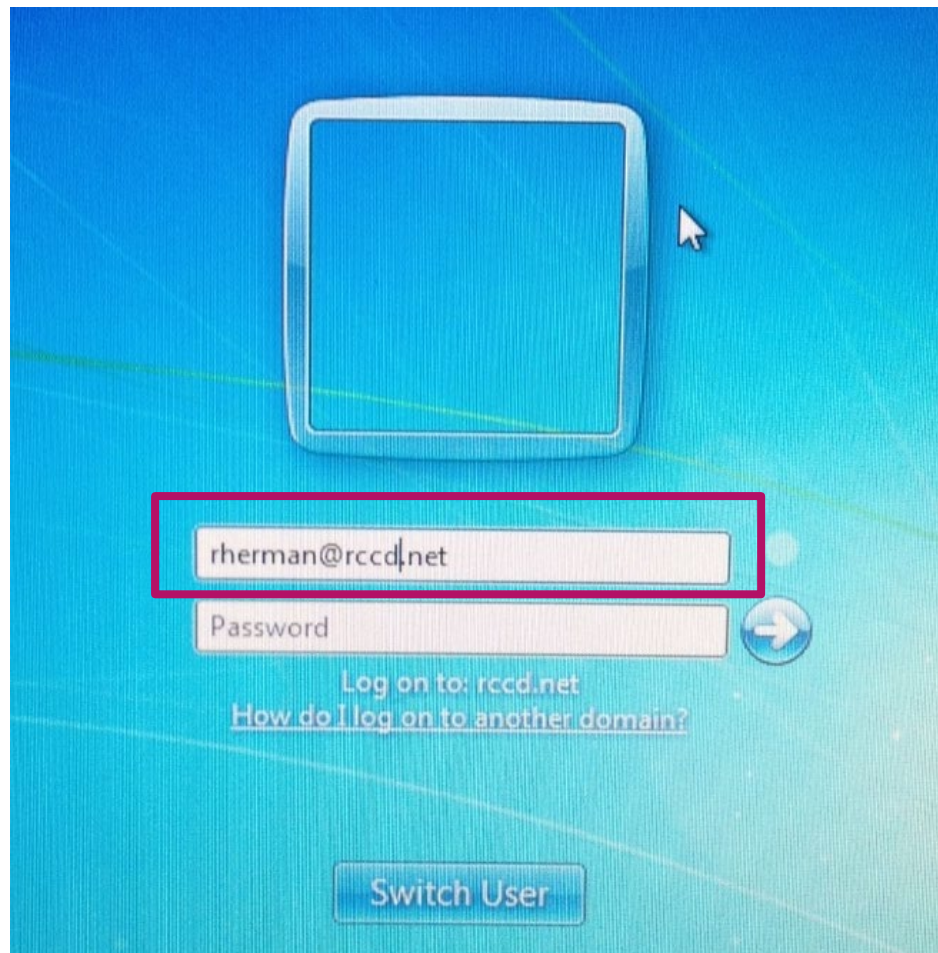

# Windows Login (NEW)

## Email Address

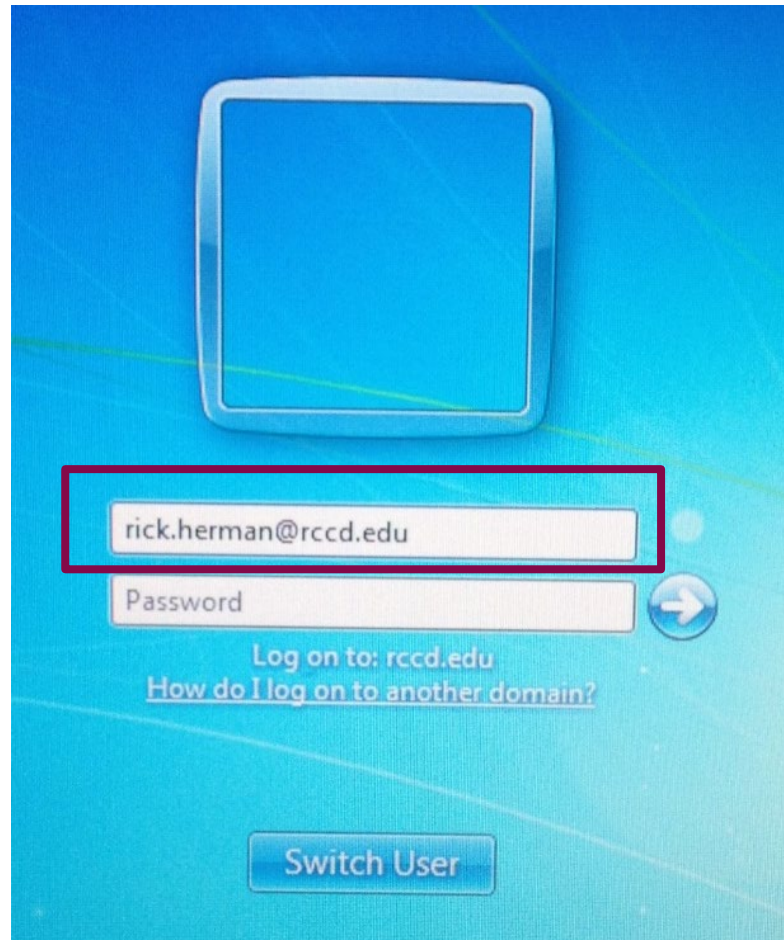

# Outlook View (Current)

The left sidebar shows the "Favorites" pane with "Inbox 116" and "Rick.Herman@rccd.edu". Under "Rick.Herman@rccd.edu", the "Test Folder 1" is selected. The folder list includes "Sent Items", "Deleted Items", "Drafts [1]", "Junk E-mail", "Outbox", "Public Transfer", "Rick's Mail", "\_TA's", "\_WA Uptime", "Action Items", "Archive", "Follow-Up", "On Hold", "Personal", "Read", "Follow-Up", "Individuals", and "JS Staff" (containing Gary, Gloria, Kathy, Mark O, Scott, Skip, Steve B, Aaron 1, Amy, and Beth).

The main pane shows an email in the "Test Folder" with the following details:

- Search Test Folder (Ctrl+E) | Current Folder
- FROM: Herman, Rick
- SUBJECT: Test Message
- RECEIVED: Thu 10/8/2015 4:12 PM
- SIZE: 8 KB

The email body contains the following text:

Thu 10/8/2015 4:12 PM  
Herman, Rick  
Test Message

To: Herman, Rick

This is a test message for Office 365.

This Footer added by RCCD Information Services.

See more about Rick Herman.

The bottom status bar shows "ITEMS: 1 UNREAD: 1" and "ALL FOLDERS ARE UP TO DATE. CONNECTED TO: MICROSOFT EXCHANGE". The bottom navigation bar includes "Mail", "Calendar", "People", and "Tasks".

# Outlook View (After Migration to O365)

# Outlook Web Access (OWA) Login

## RCCD/Username

Microsoft Office Outlook Web Access

Security ( [show explanation](#) )

- This is a public or shared computer
- This is a private computer

Use Outlook Web Access Light  
The Light client provides fewer features and is sometimes faster. Use the Light client if you are on a slow connection or using a computer with unusually strict browser security settings. If you are using a browser other than Internet Explorer 6 or later, you can only use the Light client.

Domain\user name:

Password:

Domain\Username  
(RCCD\rherman)

# OWA View (Current)

The main interface is divided into three sections:

- Left Navigation Pane:** Shows the mailbox structure. A yellow warning box at the top indicates "554.25 MB of mailbox space used. At 600 MB you will not be able to send mail." Below this, the mailbox folders are listed, including "Deleted Items (1)", "Drafts", "Inbox (118)", "Drafts [1]", "Test Folder (1)", "Junk E-mail", "Notes", "Outbox [1]", "PocketMirror", "Pulic Transfer", "Rick's Mail", and a list of contacts including Aaron (1), Amy, Beth, Bill, Chancellor, Chris, Darren, Gina, Isaac, and Lori.
- Center Pane:** Displays the contents of the selected "Test Folder (1 Items, 1 Unread)". It shows a single message from "Herman, Rick" titled "Test Message" sent on Thursday, October 08, 2015 at 4:12 PM. The message body contains the text: "This is a test message for Office 365." Below this, there is a footer section that reads: "This Footer added by RCCD Information Services: This message is from an internal RCCD sender. Information Services / Helpdesk will NEVER ask for your password. Any such request is not from IS. Any email asking you to click on a link and provide account information is an attempt to compromise your account! Always use caution when deciding to click a link. If you are not sure, ask for help. ---Footer automatically generated by mail server.---
- Right Pane:** Shows the "Test Message" details, including the sender "Herman, Rick", the subject "Test Message", and the date and time "Thursday, October 08, 2015 4:12 PM". It also includes the message body text and the footer information.

At the bottom of the interface, there are navigation controls for the message list, showing "Items 1 to 1 of 1".

# OWA Login (NEW)

## Email Address

Email Address  
rick.herman@rccd.edu

# Outlook® Web App

Email address:

Password:

 sign in

# OWA View (NEW)

Office 365 Outlook

Search Mail and People

New | Delete | Archive | Junk | Sweep | Move to | Categories | ...

Undo

^ Folders

Inbox 4

Sent Items

More >

^ Groups **New**

Groups bring people together. Join a group or create one.

→ Browse groups

+ Create group

Inbox All

Two weeks ago

ernesto.reyes@rcc.edu

Current and former Intermediate Algebra St 9/24/2015

Hi former intermediate algebra students, I am Profess...

Older

Riverside City College Rapid...

RCCD Test! This is a TEST of the Riverside Cc 5/22/2015

RCCD Test! This is a TEST of the Riverside Community...

Riverside City College Rapid...

RCCD RAVE Alert Test 4/24/2015

RCCD Test! This is a TEST of the Riverside Community...

Riverside City College Rapid...

RCCD RAVE Alert Test 4/13/2015

RCCD Test! This is a TEST of the Riverside Community...

michael.simmons@rccd.edu

Mass Notification Test 1/24/2014

ALERT NOTIFICATION RIVERSIDE COMMUNITY COLL...

michael.simmons@rccd.edu

Mass Notification System TEST 1/13/2014

RIVERSIDE COMMUNITY COLL. DIST ATTN: MICHAEL...

Michael.Simmons@rccd.edu

Test - Mass Notification 12/20/2013

RIVERSIDE COMMUNITY COLL. DIST ATTN: MICHAEL...

michael.simmons@rccd.edu

TEST Mass Notification 12/20/2013

RIVERSIDE COMMUNITY COLL. DIST ATTN: MICHAEL...

Current and former Intermediate Algebra Students ^

ER ernesto.reyes@rcc.edu

To: Rick Herman; v

Reply all | v

Thu 9/24/2015 9:02 AM

Hi former intermediate algebra students,

I am Professor Ernesto Reyes from the RCC Math Department and I would like to remind you that I am still recruiting more students to be interviewed for my research project.

The interview is regarding your experience in the Intermediate Algebra course (Math 35) that you took as a senior (last semester, one, two, or three years ago) at one of the following high schools; John W. North, Poly, Ramona, Arlington, Martin Luther King, La Sierra, and Norte Vista from Riverside and Alvord school districts.

The interview is only 10 to 15 minutes and there is a \$10 Starbucks gift card as a token of my appreciation if you choose to participate, however, your participation is voluntary.

I have been granted permission by CSUSB and RCC to conduct this study and I strongly believe your input will be invaluable to help understand the current partnership between RCC and high schools from Riverside and Alvord school districts.

You can e-mail, call, or text (cell phone) me if you would like to participate, and I will send you the interview questions as an attachment. Again, the interview is only 10 to 12 minutes. You can also stop by my office in the RCC math department, MTSC 125, if you have more questions. Thank you!!

e-mail: ernesto.reyes@rcc.edu  
cell phone: (760) 617-8058  
Office phone: (951) 222-8461  
Office MTSC 125

# Impact Timeline

- ▶ Login Change to Email Address (Mid November)  
**Windows** – new login  
**Outlook Web Access (OWA)** – new login  
**No impact to Outlook, WebAdvisor, Smart Phones**
- ▶ Email Migration to O365 (Early December)  
**Outlook Web Access (OWA)** – new login page, interface  
**No impact to Outlook, WebAdvisor, Most Smart Phones**
- ▶ Portal Implementation (Early Spring)  
**Smart Phones** - Username Change to Colleague ID

## **Streaming Equipment Replacement project**

### **Current Issue**

Streaming services throughout the District are currently provided by IMC Riverside, Web Development, and Open Campus. The servers, storage arrays, and encoders that support each of these three areas is beyond the end of its service life. In several cases the equipment items are no longer supported by the vendor and a failure will cause a major disruption in these services. In order to maintain the current silo streaming system, the server, storage arrays, and encoders supporting each area would need to be replaced at triple the cost listed in the IT audit report. The central issue of having three separate service areas support streaming is that it can lead to confusion amongst students, faculty, staff, and administration as to where they go to for these services. Additionally there are licensing issues, and duplicated costs associated with running three separate systems.

### **Recommended Solution**

In order to help alleviate these issues, it was recommended in the 2010 IT Audit Report that streaming services be consolidated under one umbrella. That recommendation was supported by the IT Audit Implementation Committee in their final report in 2011. The benefits of consolidating all streaming offerings for the colleges and district under one umbrella are:

- Better service to students, faculty, staff, and administration by consolidating all streaming content into one web location
- Ability to reach all devices (iPhone, iPad, PC, Mac, Android, phones) regardless of platform
- Centralized licensing and copyright considerations for content
- Ability for users to create and upload their own content
- Budgetary savings by eliminating servers/hosting/support for three different streaming operations
- Annual budgetary savings for maintenance and energy

### **Estimated Cost and Timeline**

The servers and storage arrays that support the universal streaming system are end of life and need to be replaced. Additionally, the storage arrays need to be expanded to accommodate the increased content from all areas of the district. The overall cost of the project is approximately \$800,000 with a six to twelve month timeline for implementation and consolidation. Once the new system is up and running it will have a life cycle of five to six years at which time another equipment replacement would be necessary. The current system was funded via a combination of grants and RCC college allocation over ten years ago.

## Cost Breakdown

Product Name	Model	Applications	Quantity	Cost	Justification
Server	DL585	Streaming	6	\$210,000.00	Consolidate of streaming servers and purchase of additional streaming transcode servers
SANS	6140	Storage	2	\$500,000.00	Consolidate streaming storage onto 2 arrays
server	DL380	Backup	1	\$15,115.00	Backup server for Storage arrays
Tape Backup	SL500	Backup	1	\$36,114.00	Tape backup for Storage arrays
Mediasite Licensing	7.1	Streaming Software	1	\$37,850.00	Software to streaming
				\$799,079.00	

### Viewing statistics

#### Mediasite

Fall 2014

Total Views: 2778

Live Views: 146

On-Demand Views: 2632

Total Time Watched: 2054Hrs, 11Minutes, 57seconds

Spring 2015 to date May 4, 2105

Total Views: 1968

Live Views: 90

On-Demand Views: 1878

Total Time Watched: 1108Hrs, 46Minutes, 20seconds

#### Windows Media

Spring 2015 to date May 4, 2105

Total Views: 11571

Total Time Watched: 10463Hrs

Due to the antiquated nature of the system it is difficult to pull statistics of viewing.

## Proposal 2101905492

Proposer: michael angeles

Thank you for your proposal dated 08/31/2015. The details we've provided below are based on the terms assigned to account 23015, RIVERSIDE CMNTY COLG DIST.

To access this proposal online, please search by referencing proposal number 2101905492.

Comments from Proposer:

Part Number	Description	Total Quantity	Unit Price	Total Price
ME087LL/A	iMac 21.5-inch: 2.9GHz quad-core Intel Core i5 2.9GHz Quad-core Intel Core i5, Turbo Boost up to 3.6GHz NVIDIA GeForce GT 750M 1GB GDDR5 8GB 1600MHz DDR3 SDRAM - 2x4GB 1TB Serial ATA Drive @ 5400 rpm Magic Mouse Apple Wireless Keyboard (English) / User's Guide (English)	1	1,399.00 Recycle Fee	<b>1,399.00 USD</b> 4.00 USD
S3128LL/A	AppleCare Protection Plan for iMac - Auto-enroll	1	119.00	<b>119.00 USD</b>
			<b>Subtotal</b>	<b>1,522.00 USD</b>
			<b>Estimated Tax</b>	<b>111.92 USD</b>
			<b>Total</b>	<b>1,633.92 USD</b>

Please note that your order subtotal does not include Sales tax or rebates. Sales tax and rebates, if applicable, will be added when your order is processed.

## How to Order

If you would like to convert this Proposal to an order, log into the Apple Store for Education Institution [ <https://ecommerce.apple.com> ] and click on Proposals. Then search for this Proposal by entering the Proposal number referenced above.

Note: A Purchaser login is required to order. To request Purchaser access for your Apple Account, log into Apple Store for Education Institution and select the 'Register' link from the store login page. Purchases under a Proposal are subject to the terms and conditions of your agreement with Apple and the Apple Store for Education Institution.

Please contact us at 800-800-2775, if you have further questions or need assistance.

The prices and specifications above correspond to those valid at the time the proposal was created and are subject to change.